Mākslu izglītības kompetences centrs
"Ventspils Mūzikas vidusskola"

Metodiskais materiāls
džeza pamatu apgūšanai klavierspēlē

Džezblūza klaviervingrinājumi un to teorētiska analīze

30 Day Jazz-Blues Piano Challenge

by David Magyel

Metodisko materiālu sakārtoja Ginta Rūse

2023

Metodiskais materiāls ir veidots pēc džeza pianista un pedagoga *David Magyel* izstrādātā materiāla "30 dienu džeza klavierspēles izaicinājums".

Tas paredzēts džeza klavierspēles apmācības sākumposmam. Materiāls ietver vingrinājumu paraugus, etīdes un teorētisko skaidrojumu. Grūtības pakāpe no vieglākā uz grūtāku. Viss nošu materiāls ir eksponēts no pamatnots Do. Pedagogs, ņemot vērā audzēkņa zināšanas un spējas, var variēt uzdevumus, mainot pamatnoti.

Katrai tēmai ir pievienots links uz video *David Magyel* YouTube kanālā.

1.Miksolīdiskie vingrinājumi

https://www.youtube.com/watch?v=LMmottlZpoU&list=PL98UfvOfUeAuw3pgLvj4Xs9vD3VnUJZkl&index=1

Teorija

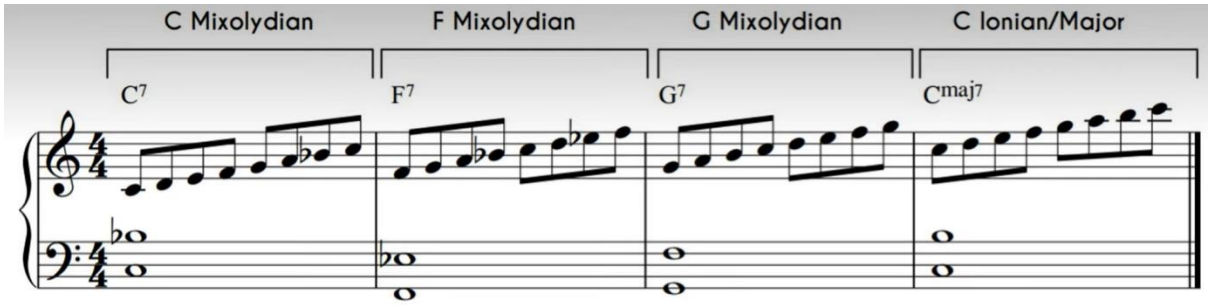

1.etīde

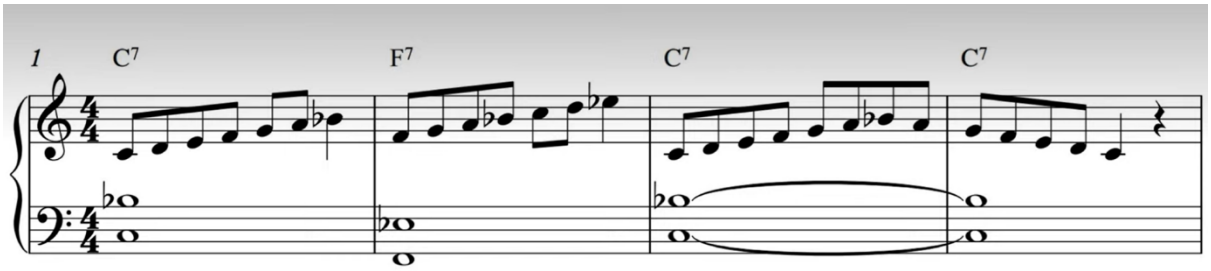

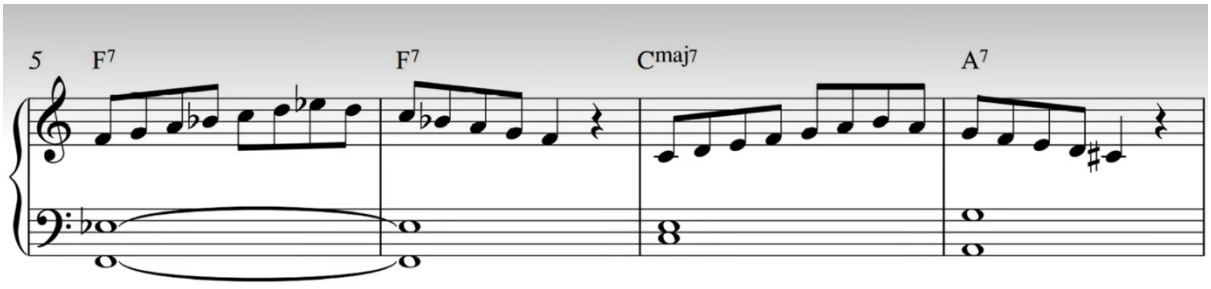

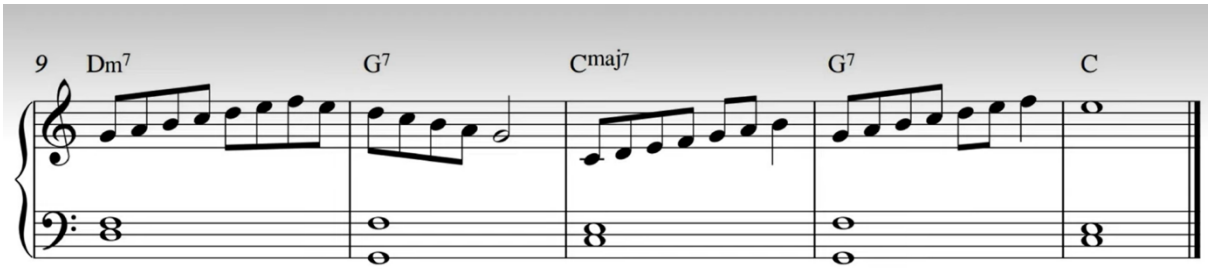

2.etīde

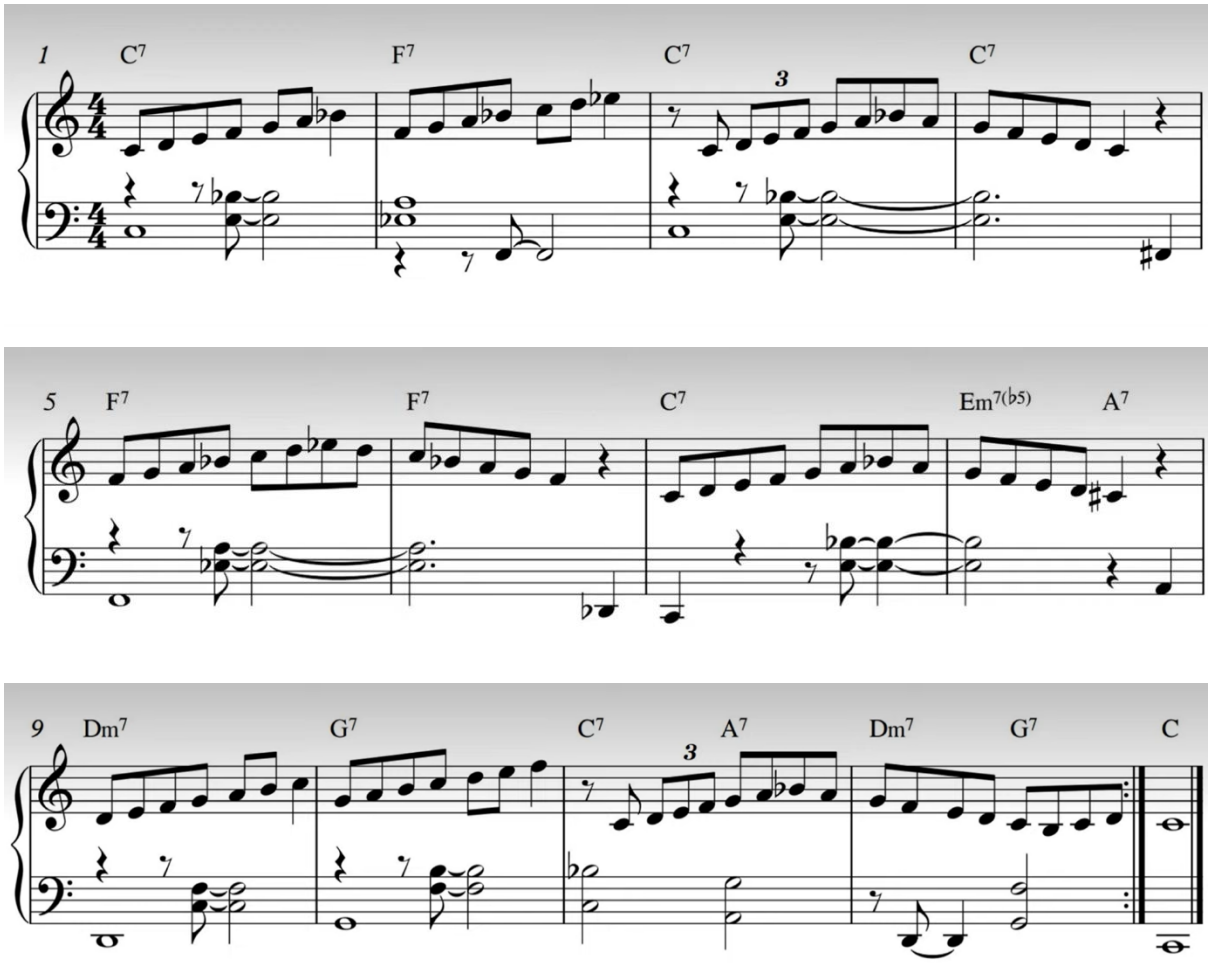

https://www.youtube.com/watch?v=LMmottlZpoU&list=PL98UfvOfUeAuw3pgLvj4Xs9vD3VnUJZkl&index=1

2. *Bebop* gammu vingrinājumi

https://www.youtube.com/watch?v=gcRSL9pilpI&list=PL98UfvOfUeAuw3pgLvj4Xs9vD3VnUJZkl&index=2







3.etīde

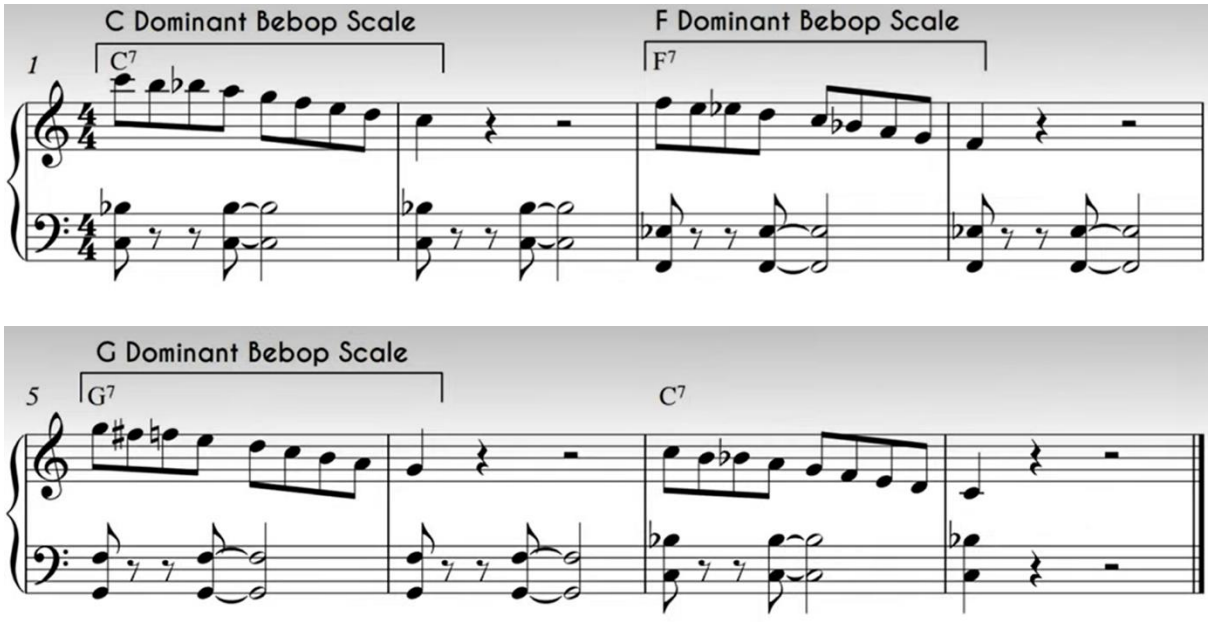

4.etīde

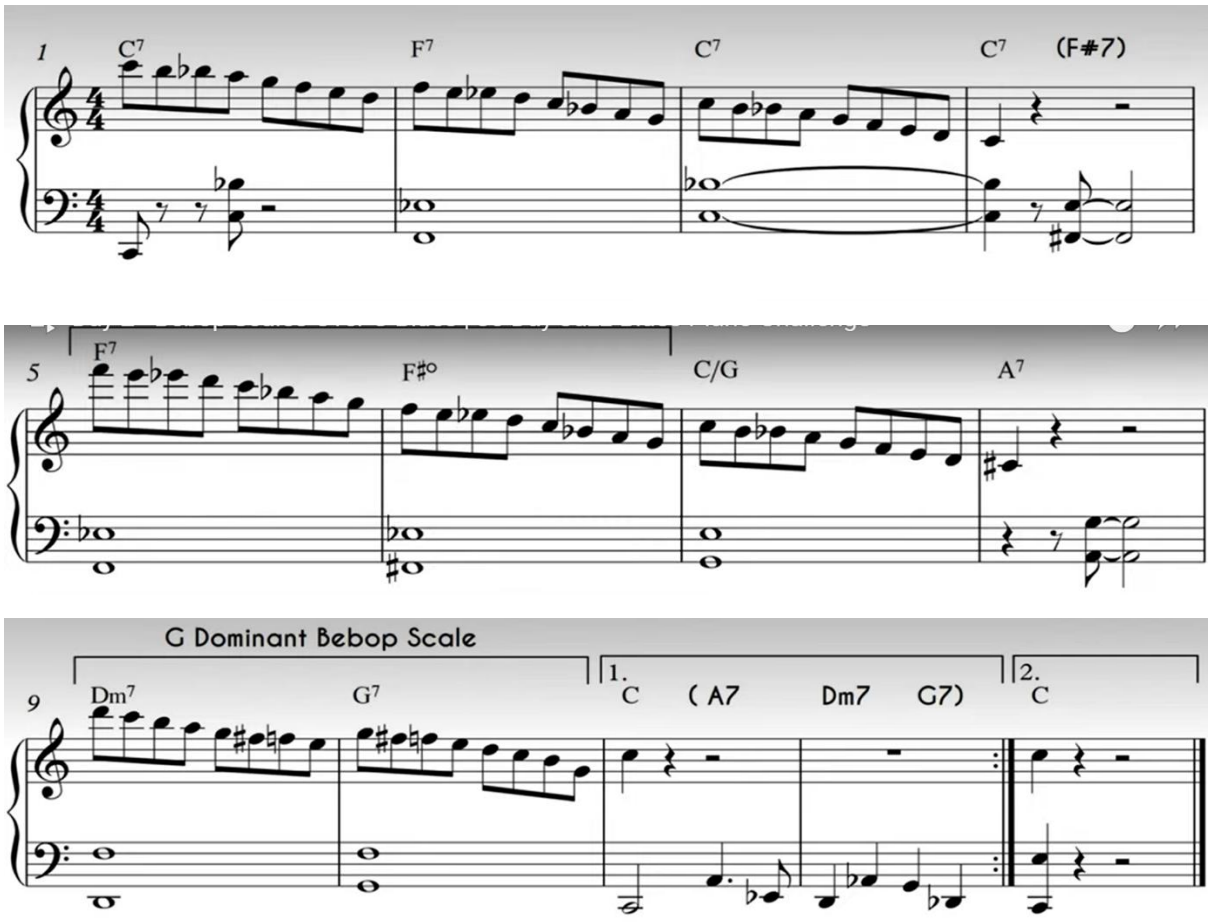

5.etīde

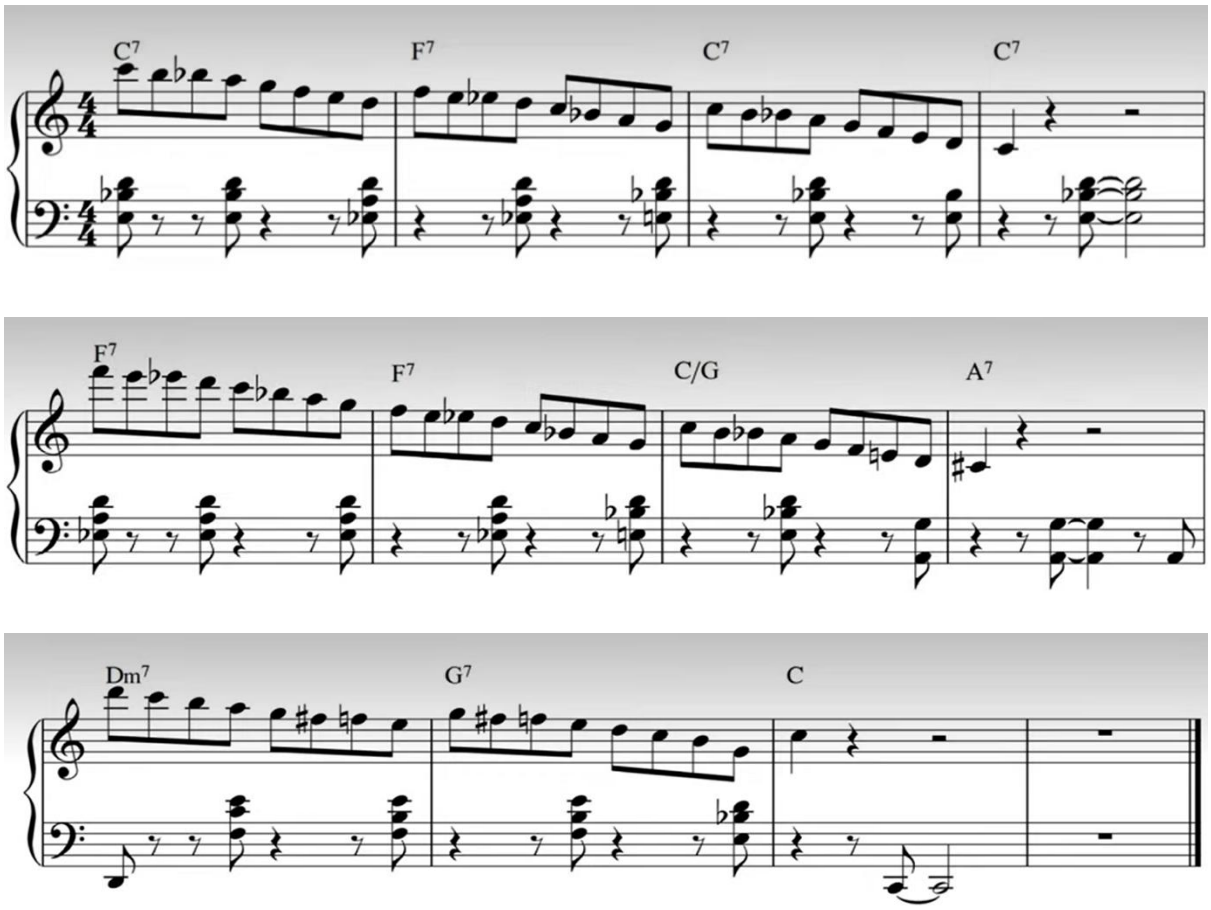

3. C-moll blūza gamma

https://www.youtube.com/watch?v=yr76Fnu0qhM&list=PL98UfvOfUeAuw3pgLvj4Xs9vD3VnUJZkl&index=3

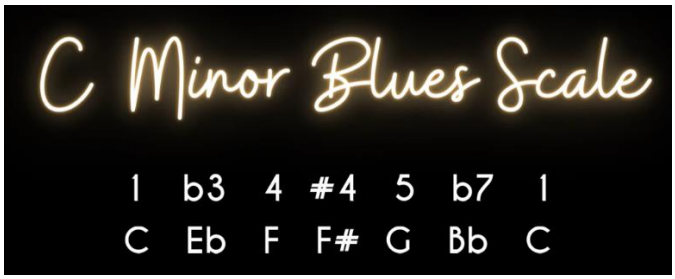

6.etīde

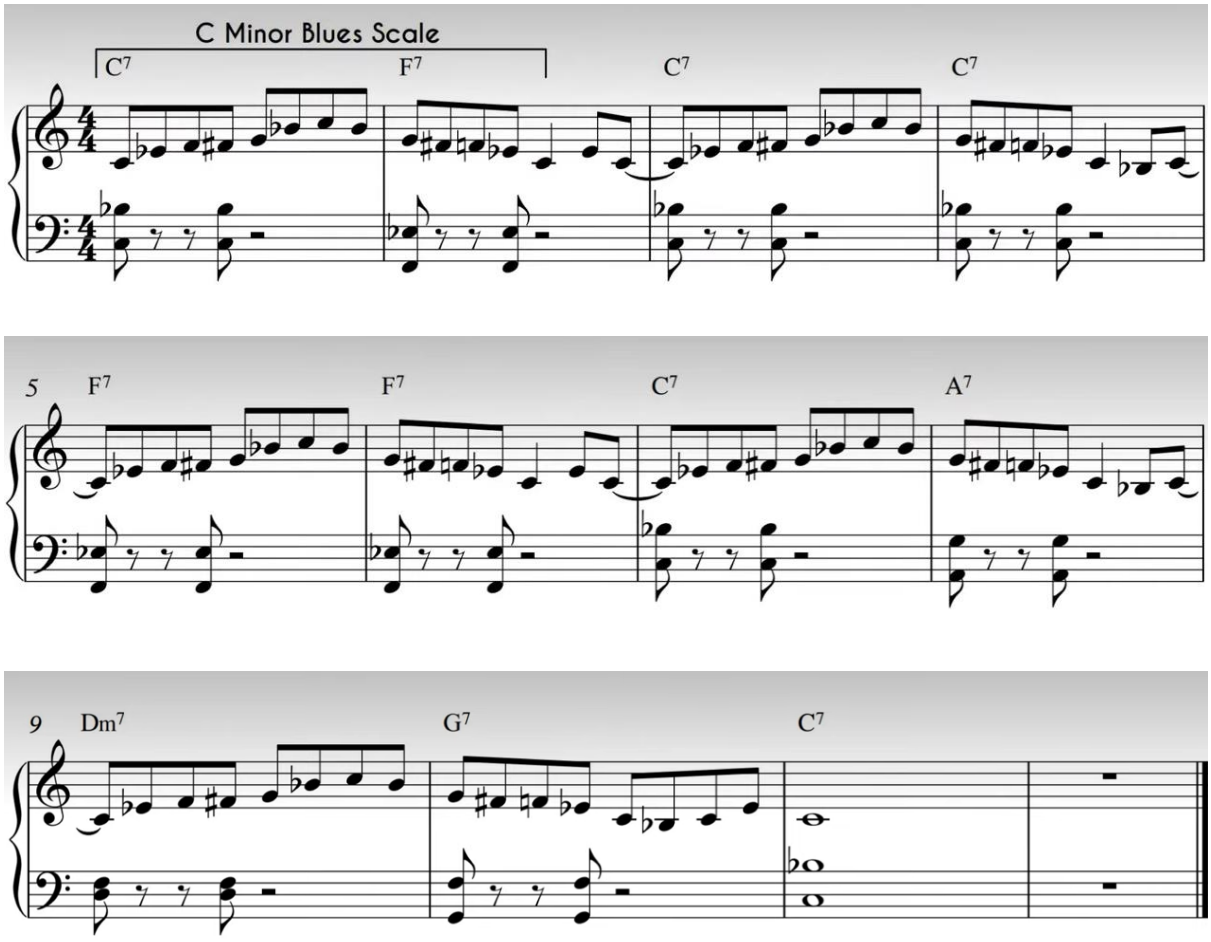

7.etīde

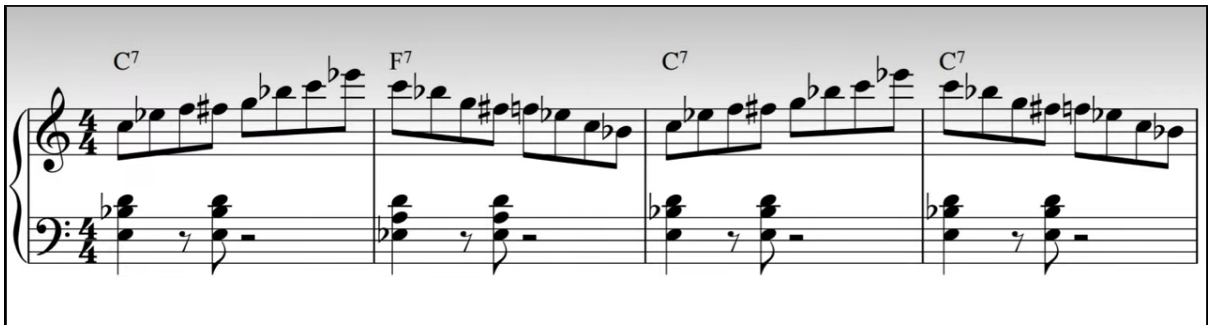
C7
F7
C7
C7

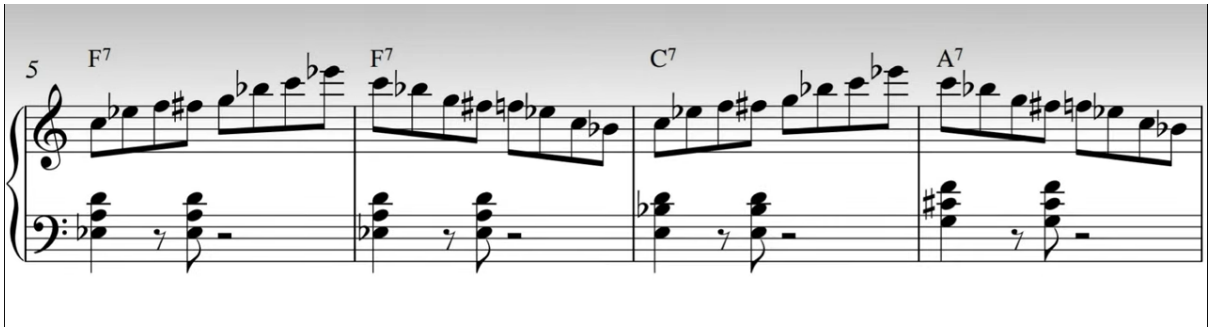
5
F7
F7
C7
A7

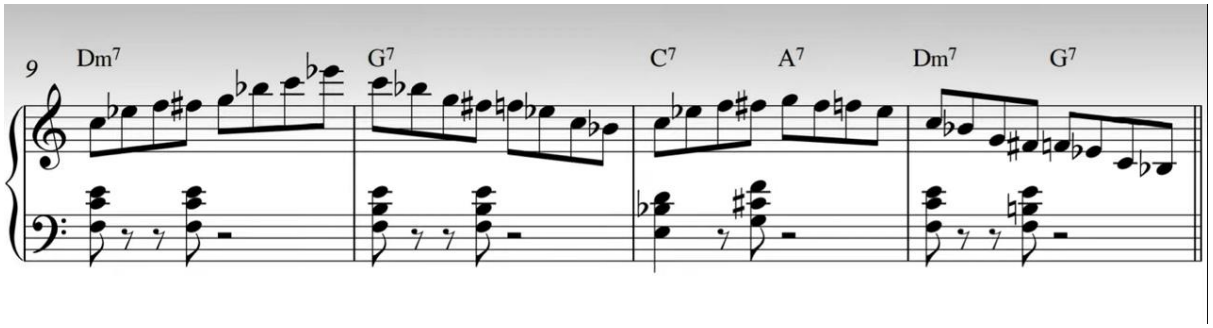
9
Dm7
G7
C7
A7
Dm7
G7

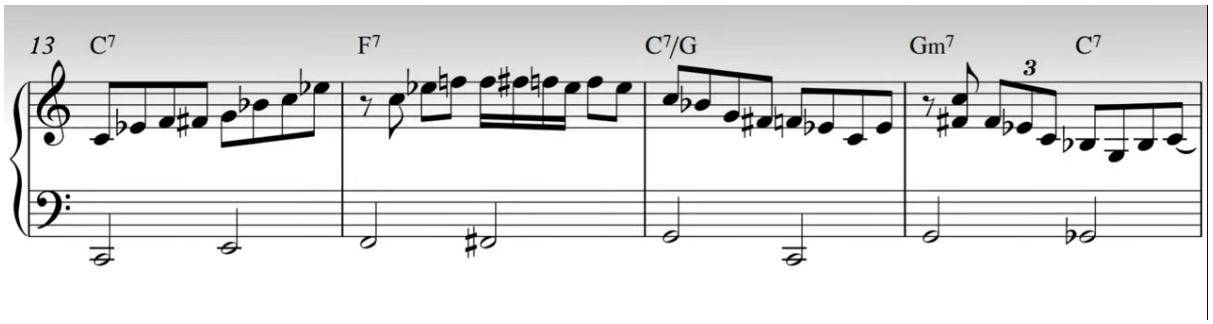
13
C7
F7
C7/G
Gm7
C7
3

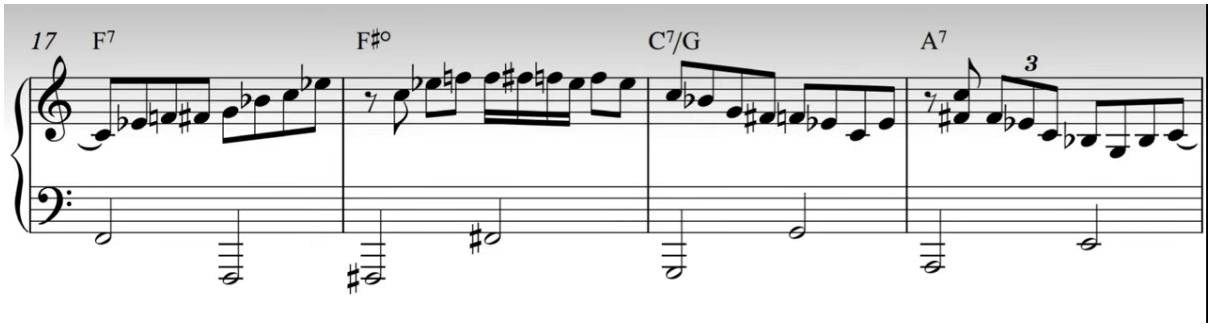
17
F7
F♯°
C7/G
A7
3

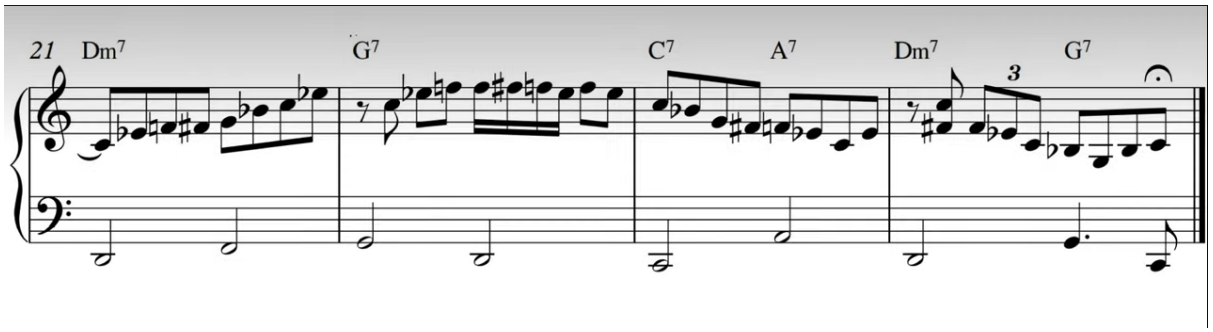
21
Dm7
G7
C7
A7
Dm7
G7
3

8.etīde

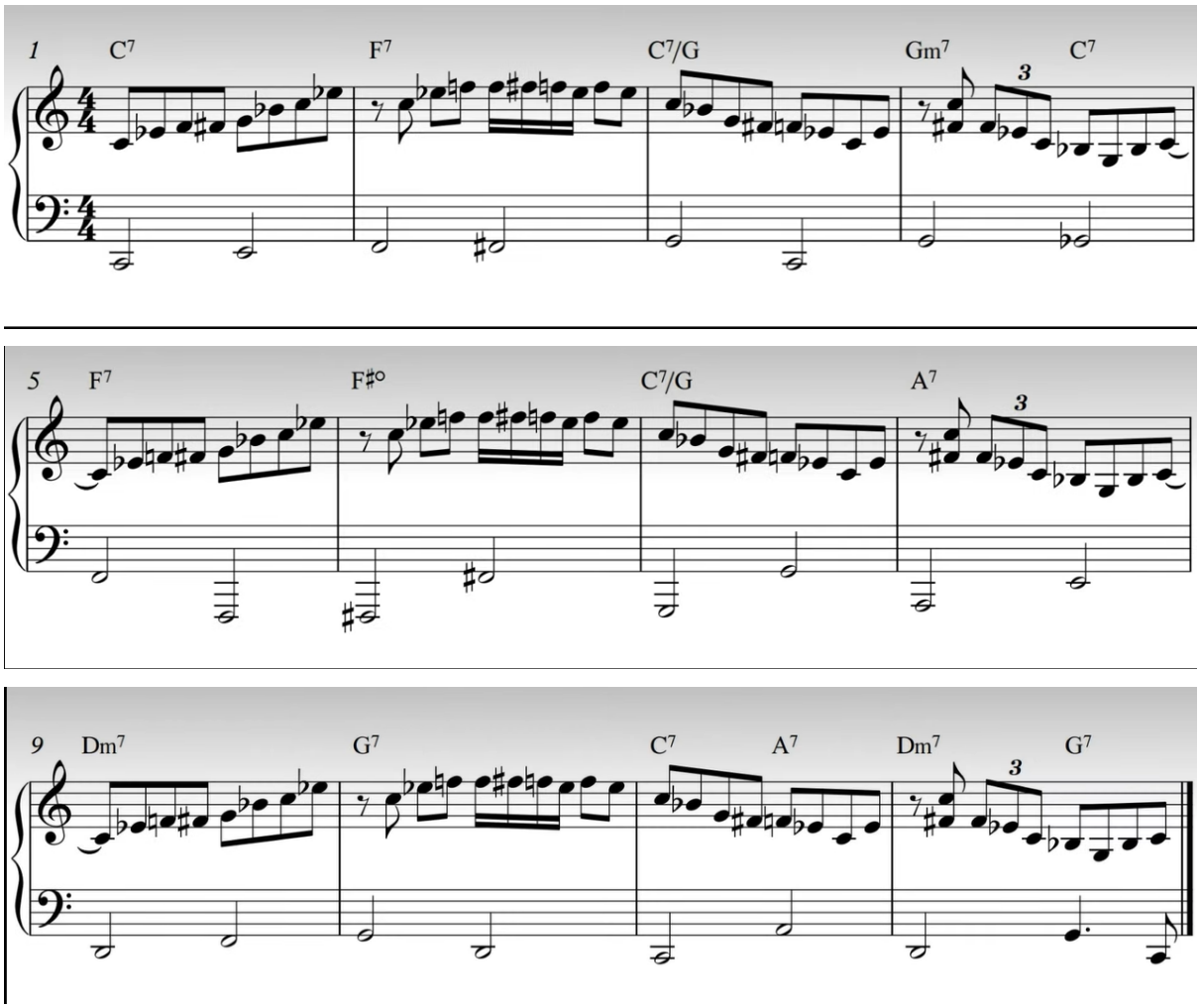

4. Blūza nokrāsas:
mažors, minors & jaukta skaņkārta

https://www.youtube.com/watch?v=bvVh2Wg72-4&list=PL98UfvOfUeAuw3pgLvj4Xs9vD3VnUJZkl&index=4

Teorija

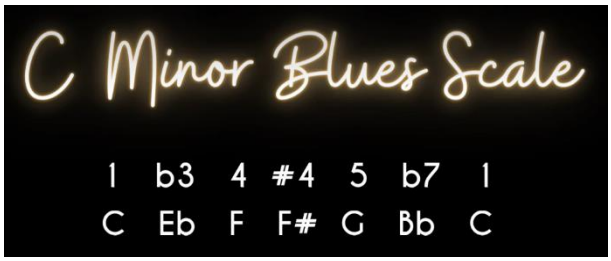



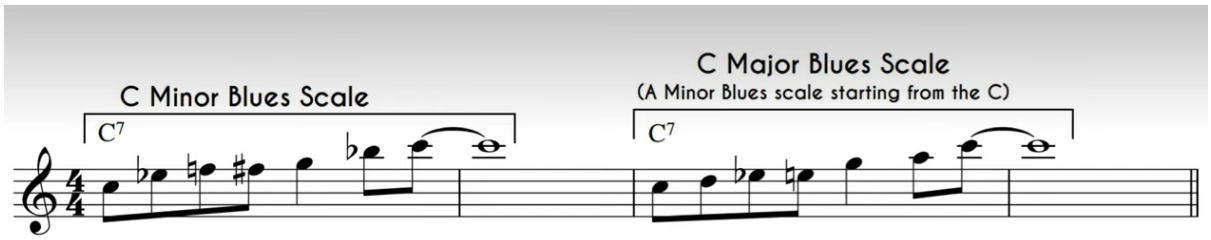

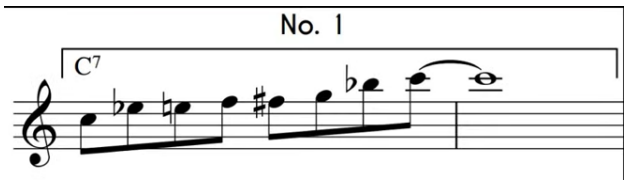

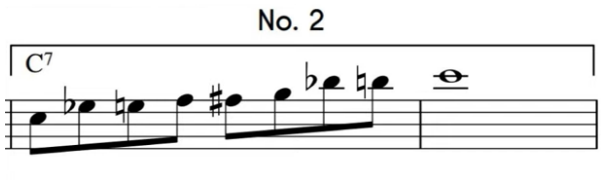

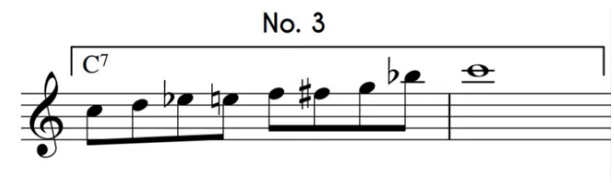

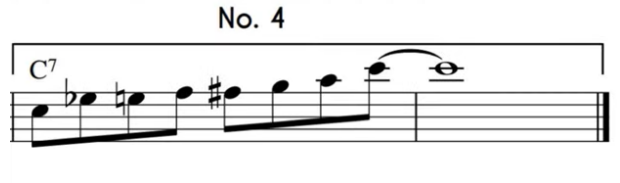

9.etīde

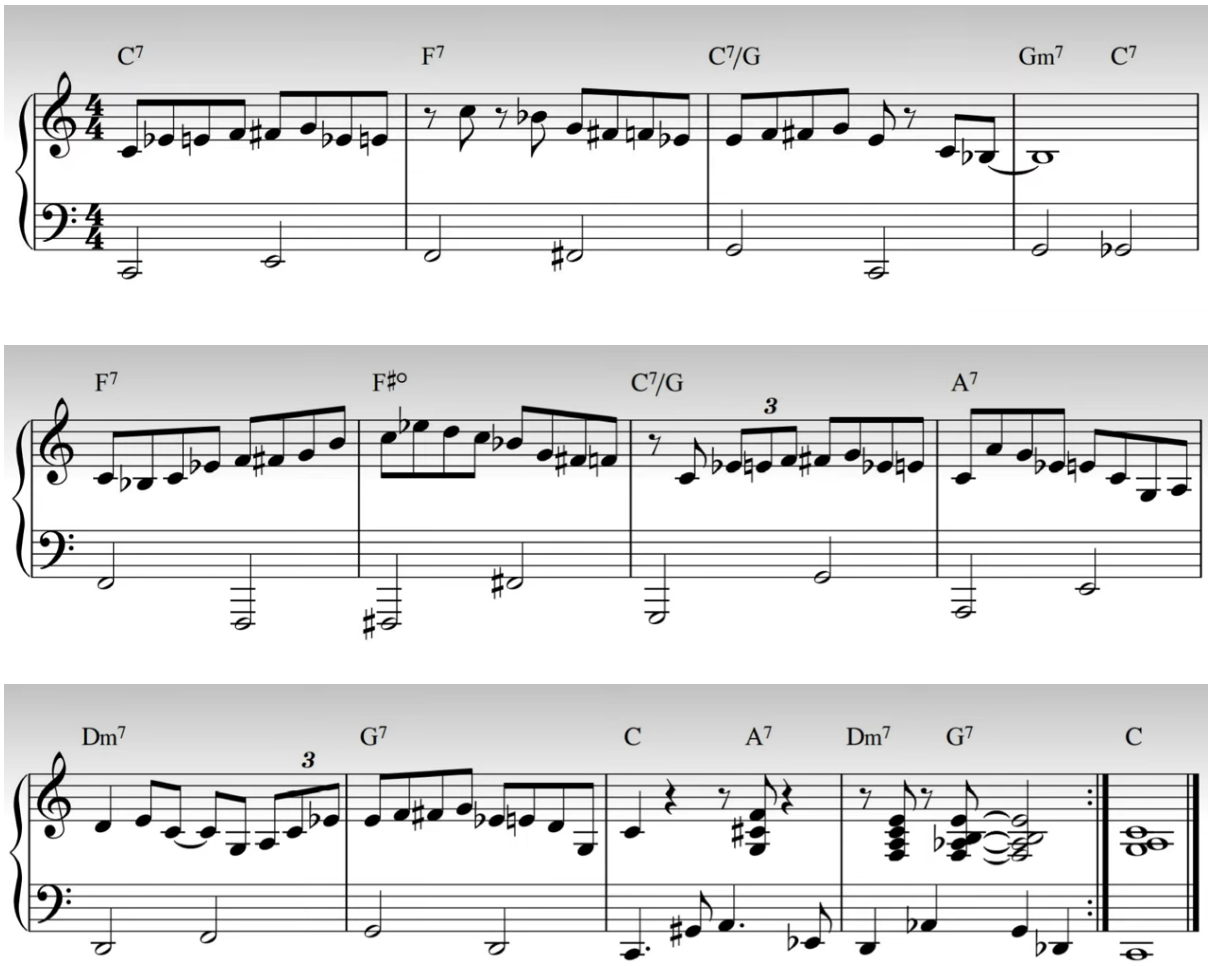

5. Akordu melodiskais stāvoklis

1.pozīcija

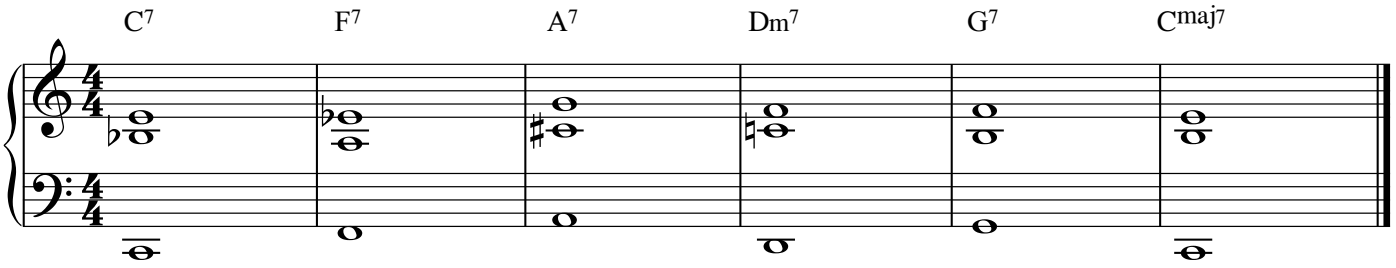

2.pozīcija

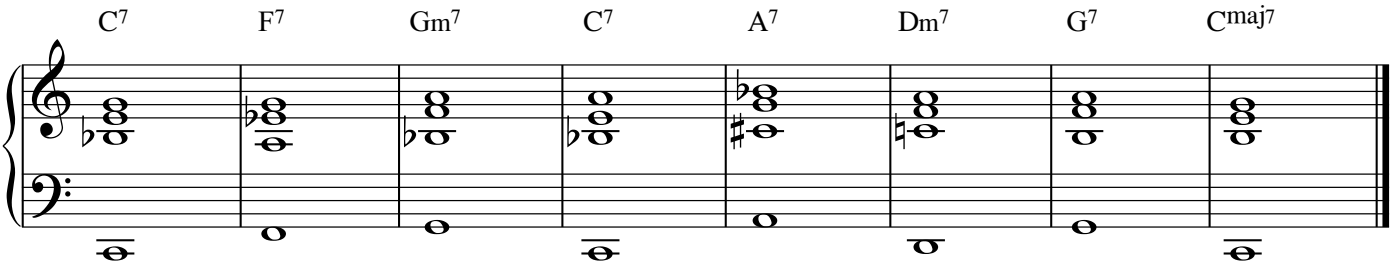

3.līmenis

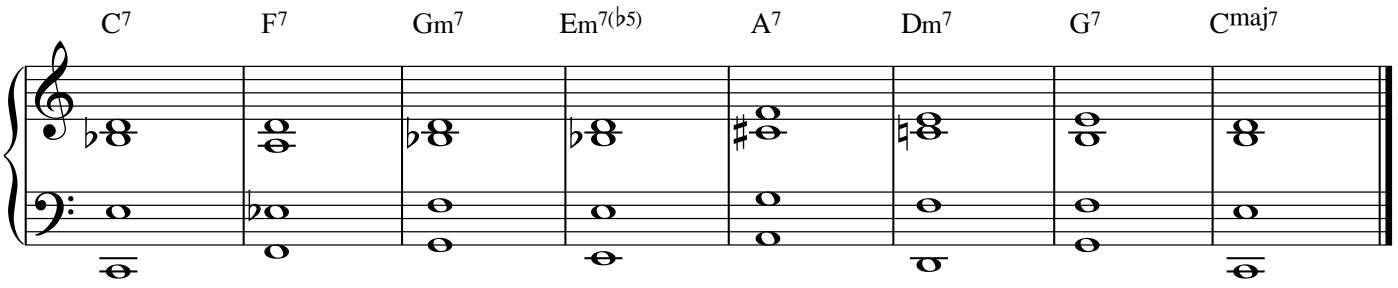

5.2. Walking Bass

10.etīde https://www.youtube.com/watch?v=UJUVGjPsLg8&list=PL98UfvOfUeAuw3pgLvj4Xs9vD3VnUJZkl&index=5

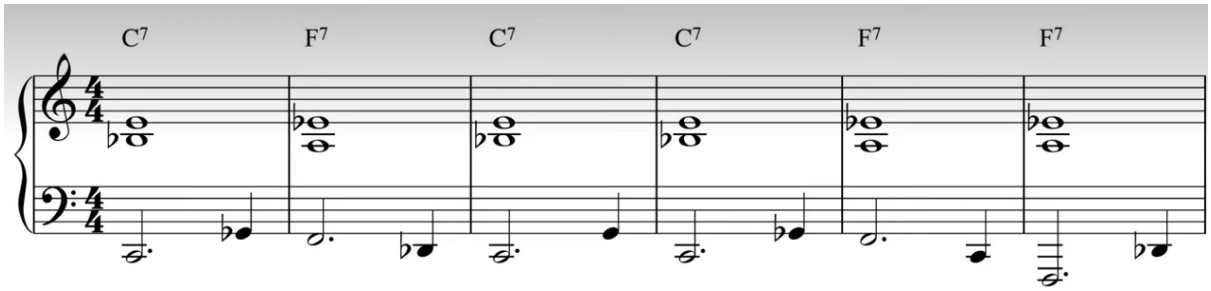

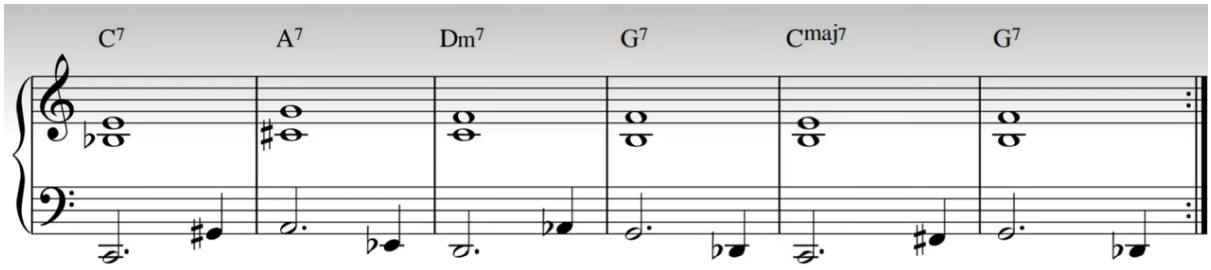

11.etīde

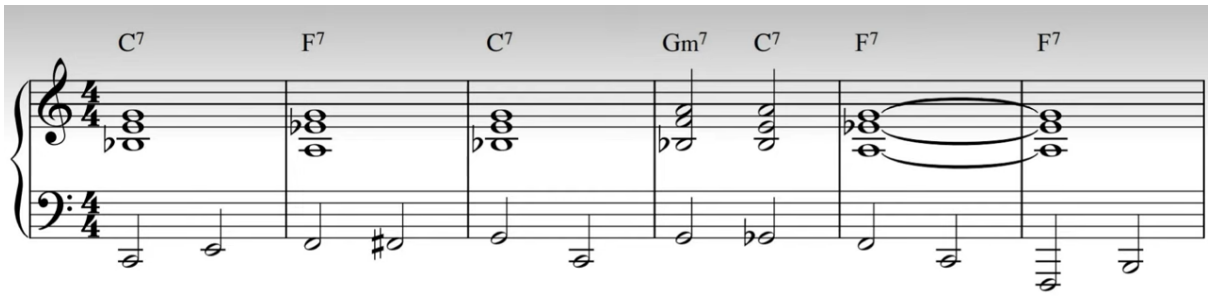

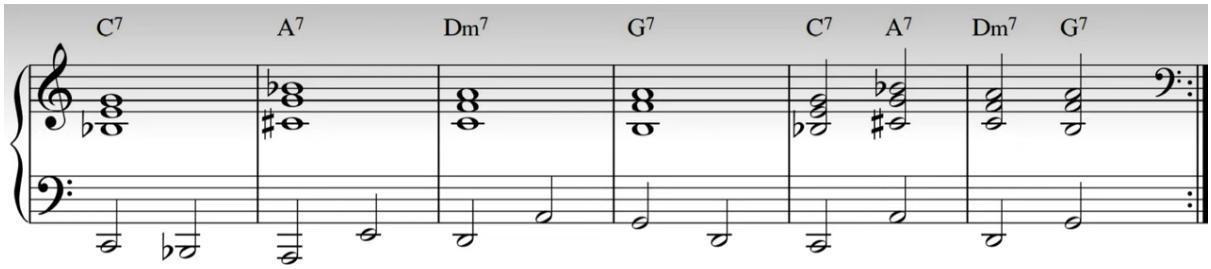

12.etīde – izmanto ritmiskas variācijas labajā rokā, pabeidz ar Cmaj7

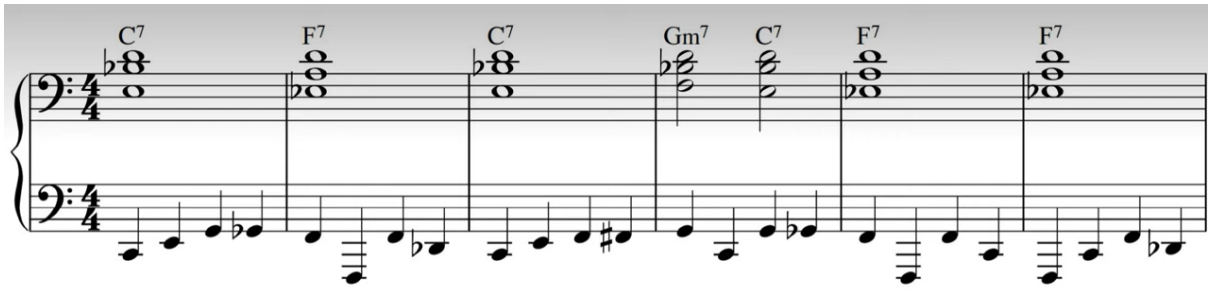

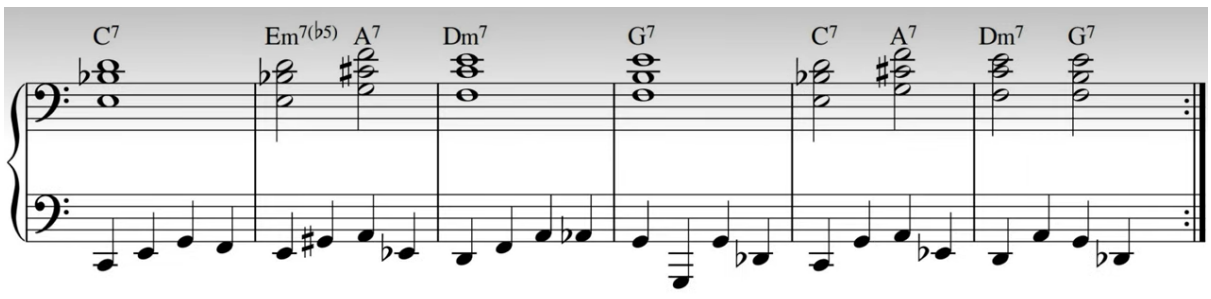

6. *Bebop* C gamma no katras pakāpes

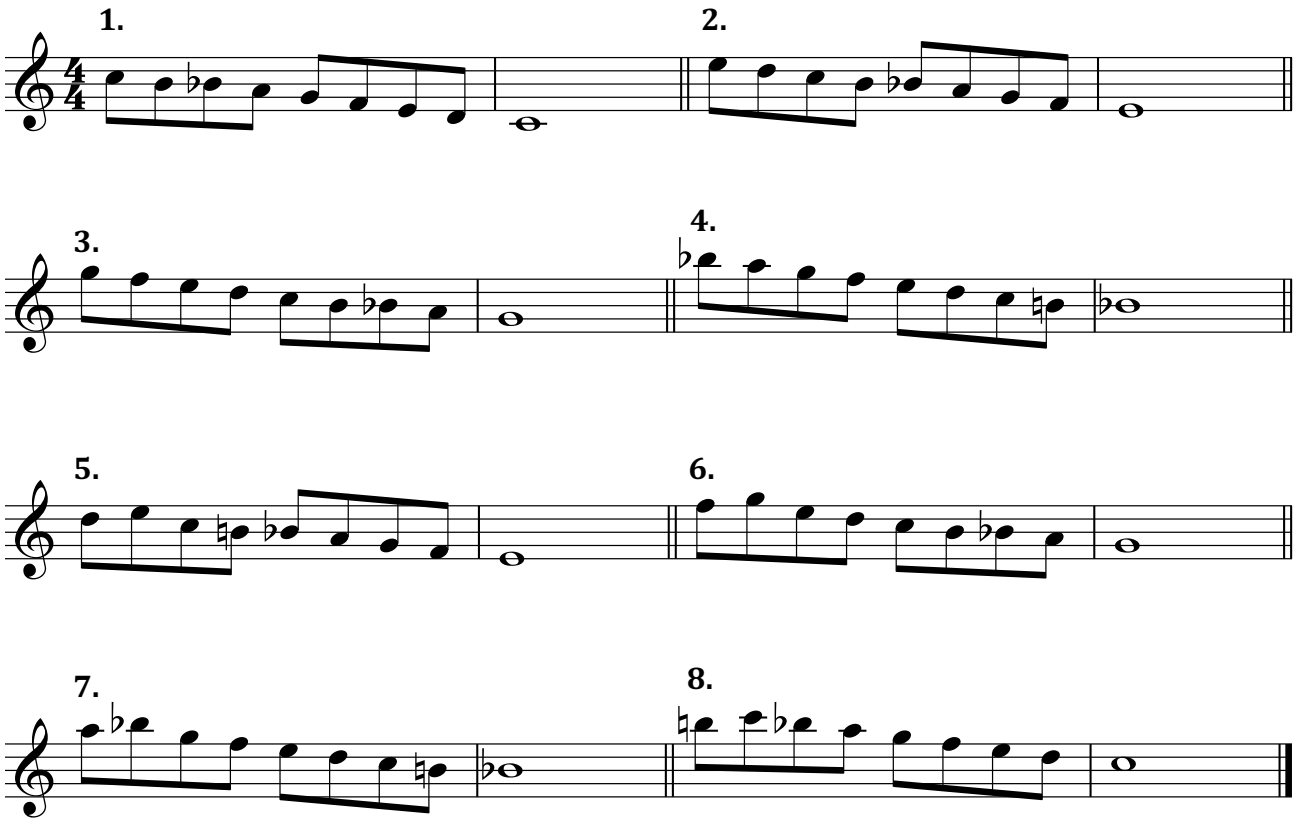

13.etīde in C

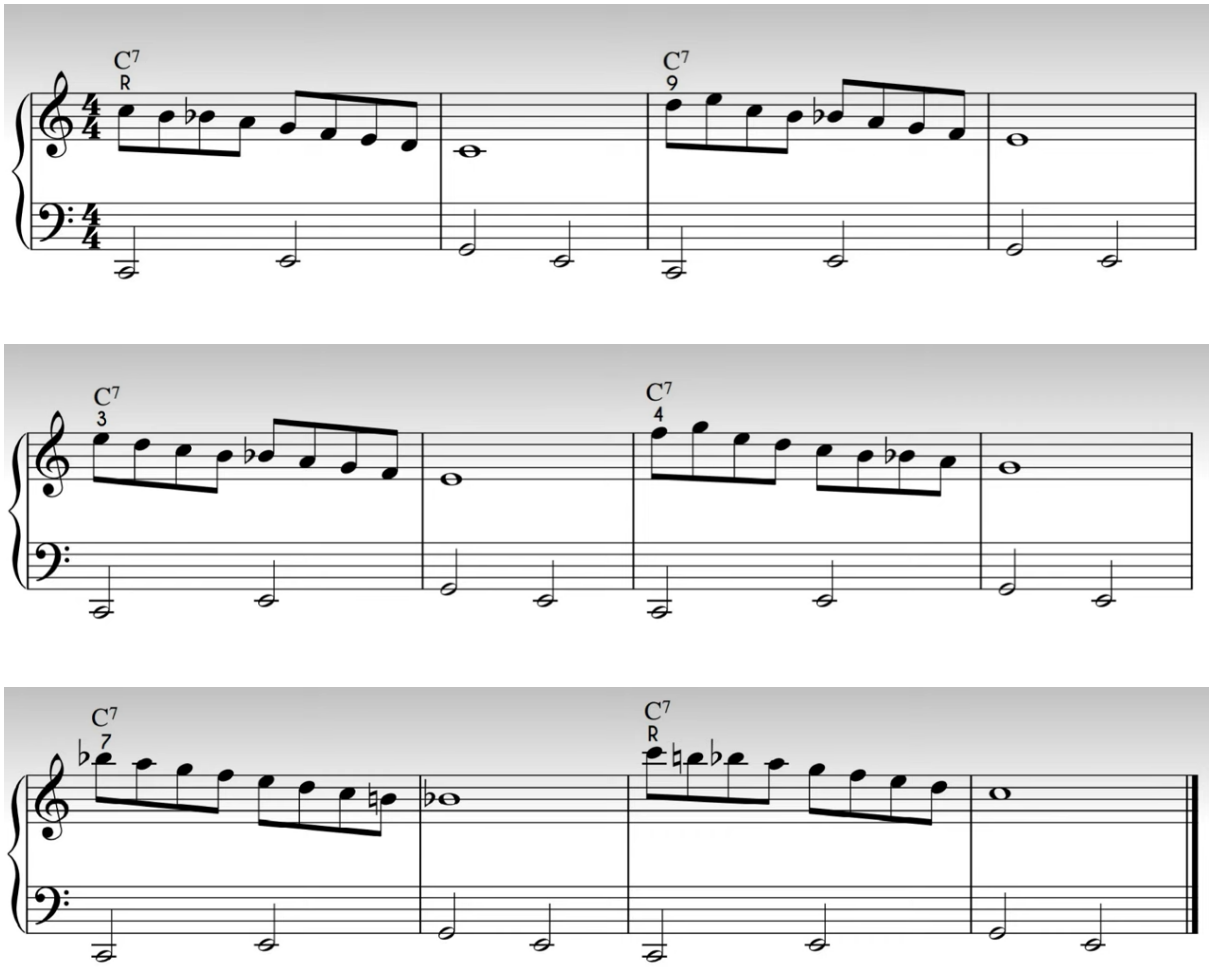

https://www.youtube.com/watch?v=SsLb8Ea6-dE&list=PL98UfvOfUeAuw3pgLvj4Xs9vD3VnUJZkl&index=6

14.etīde in F

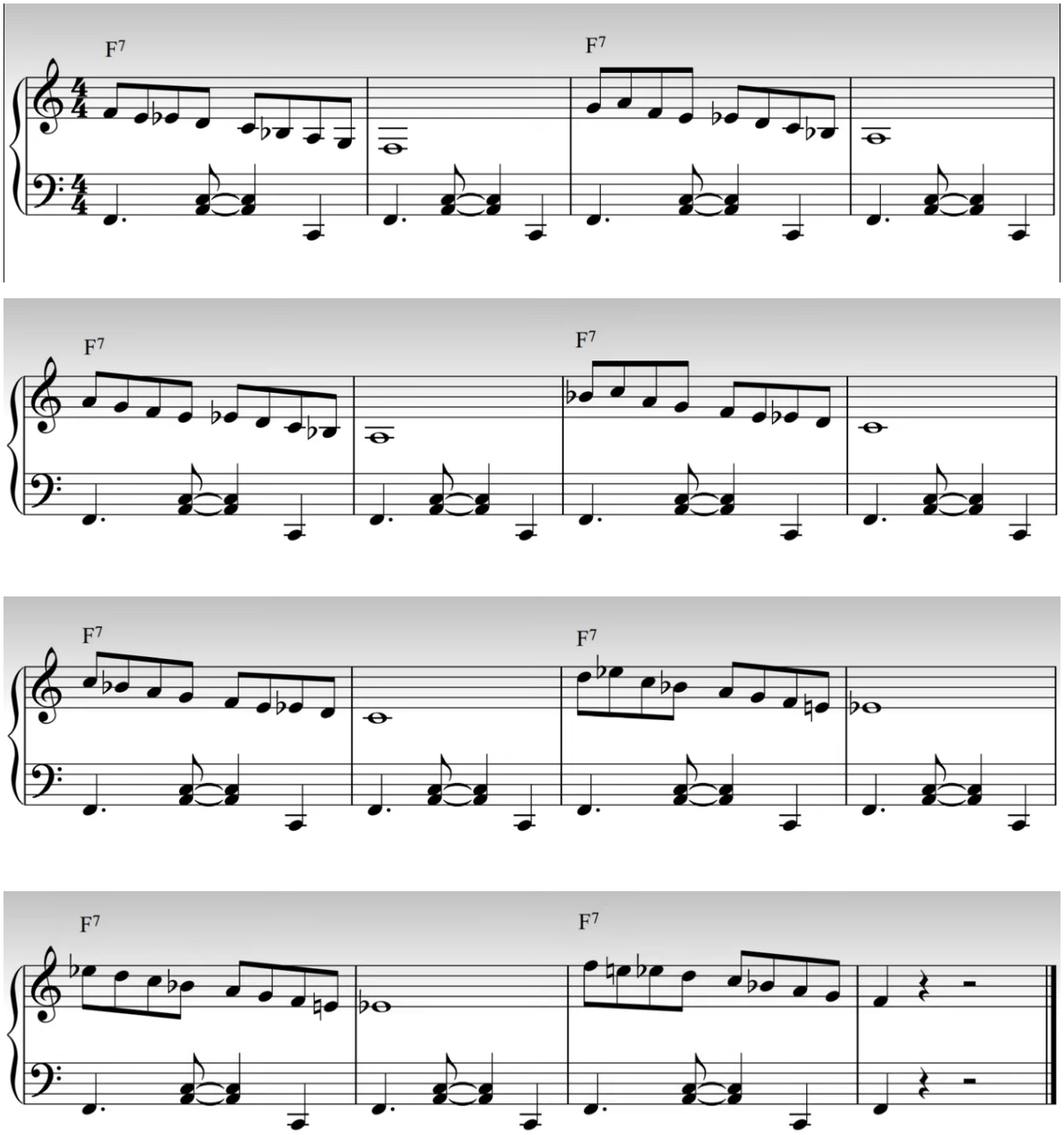

https://www.youtube.com/watch?v=SsLb8Ea6-dE&list=PL98UfvOfUeAuw3pgLvj4Xs9vD3VnUJZkl&index=6

15.etīde in G

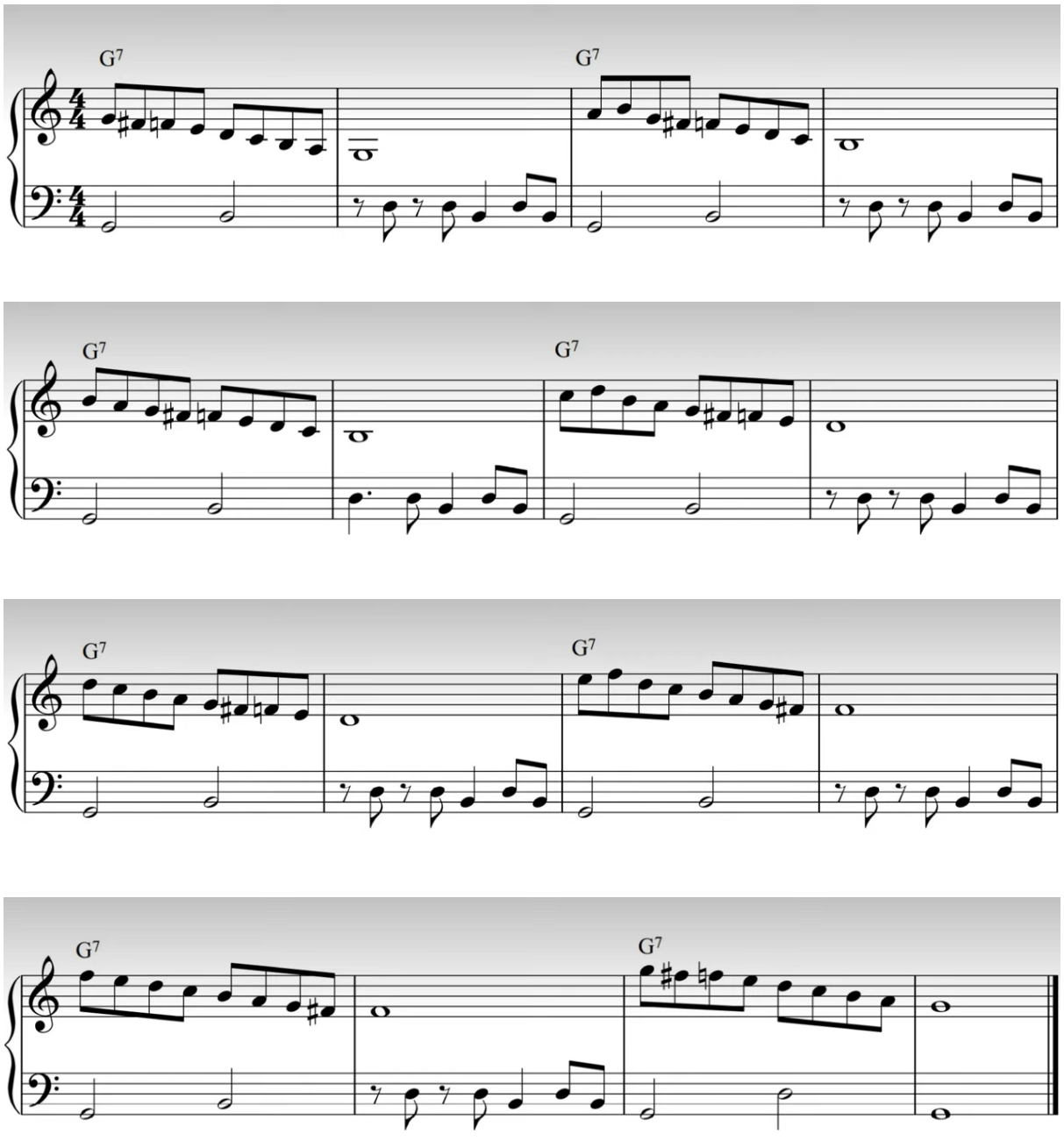

https://www.youtube.com/watch?v=SsLb8Ea6-dE&list=PL98UfvOfUeAuw3pgLvj4Xs9vD3VnUJZkl&index=6

7. *Bebop* gammu apvienošana

https://www.youtube.com/watch?v=uCks82OaU8Q&list=PL98UfvOfUeAuw3pgLvj4Xs9vD3VnUJZkl&index=7

16.etīde

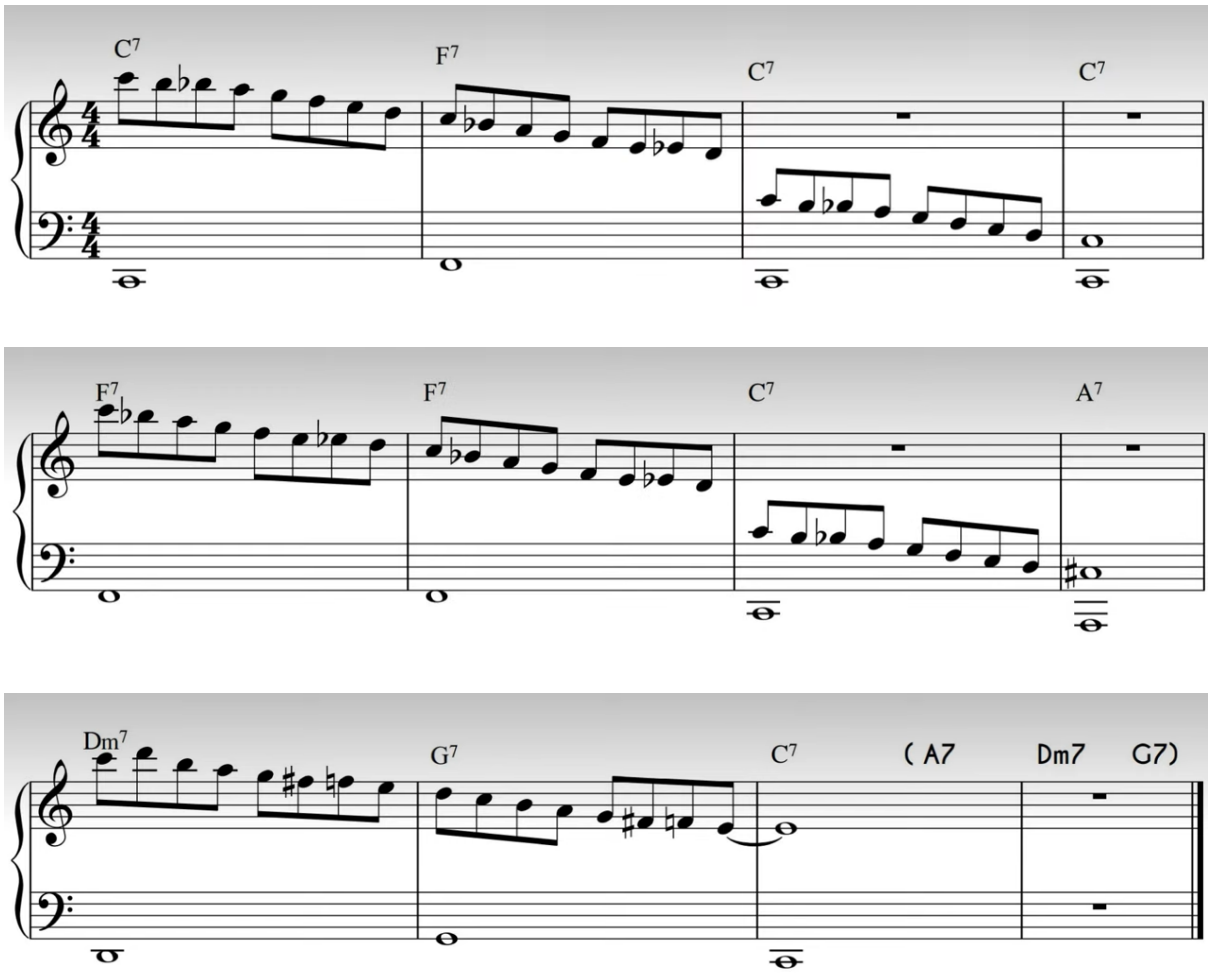

17.etīde

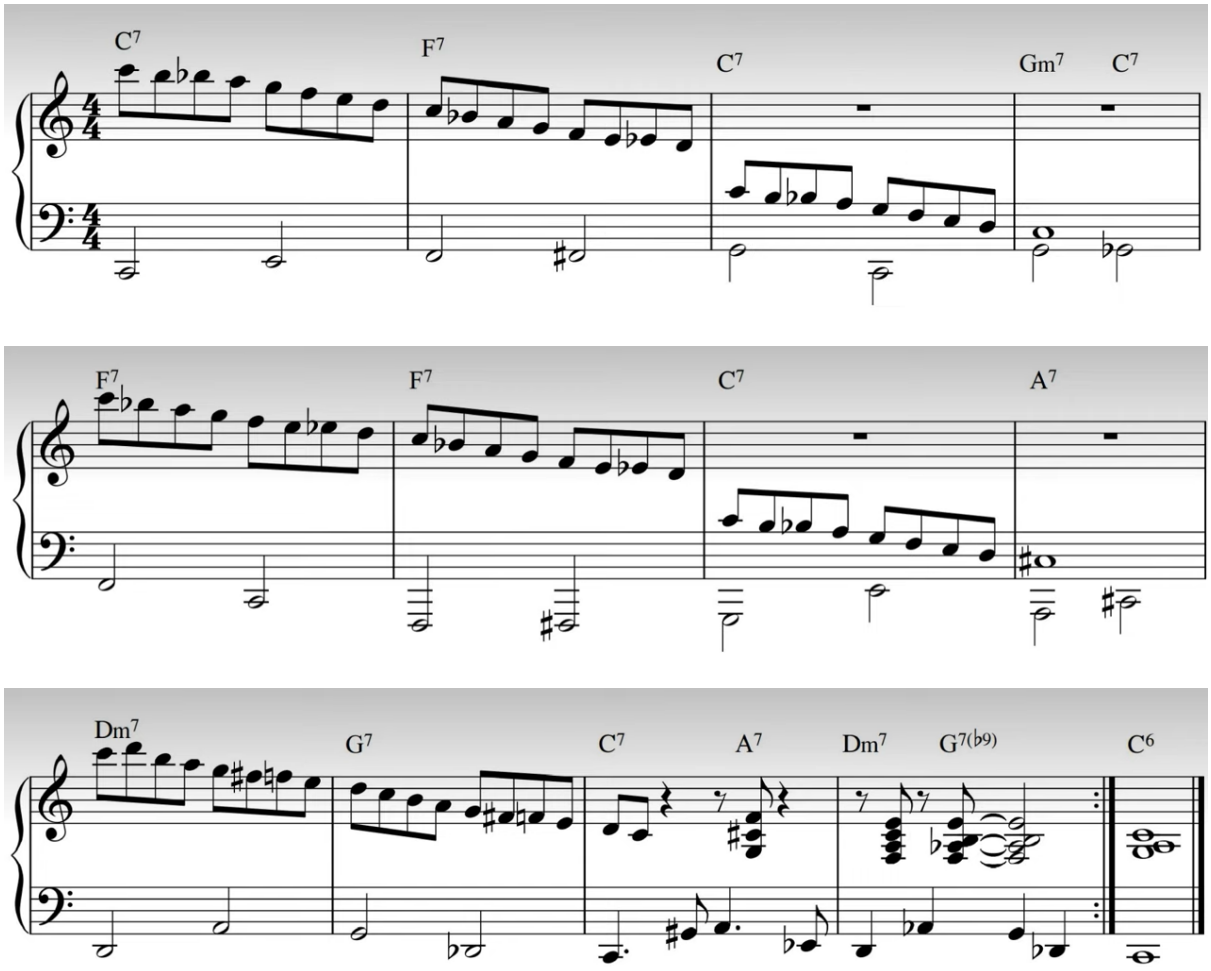

https://www.youtube.com/watch?v=uCks82OaU8Q&list=PL98UfvOfUeAuw3pgLvj4Xs9vD3VnUJZkl&index=7

8. *Bebop* vingrinājums:
C *Bebop* & miksolīdiskā gamma

18.etīde

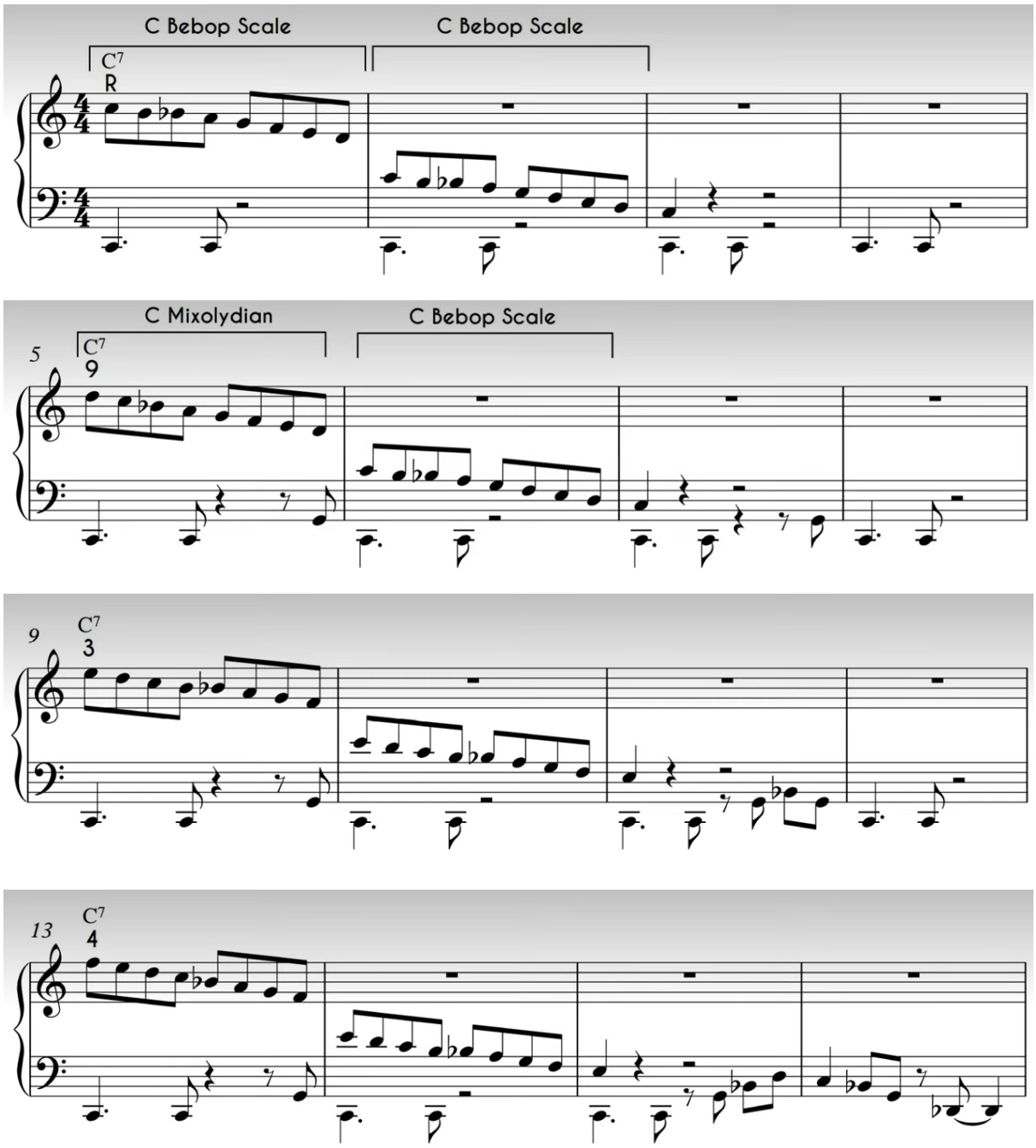

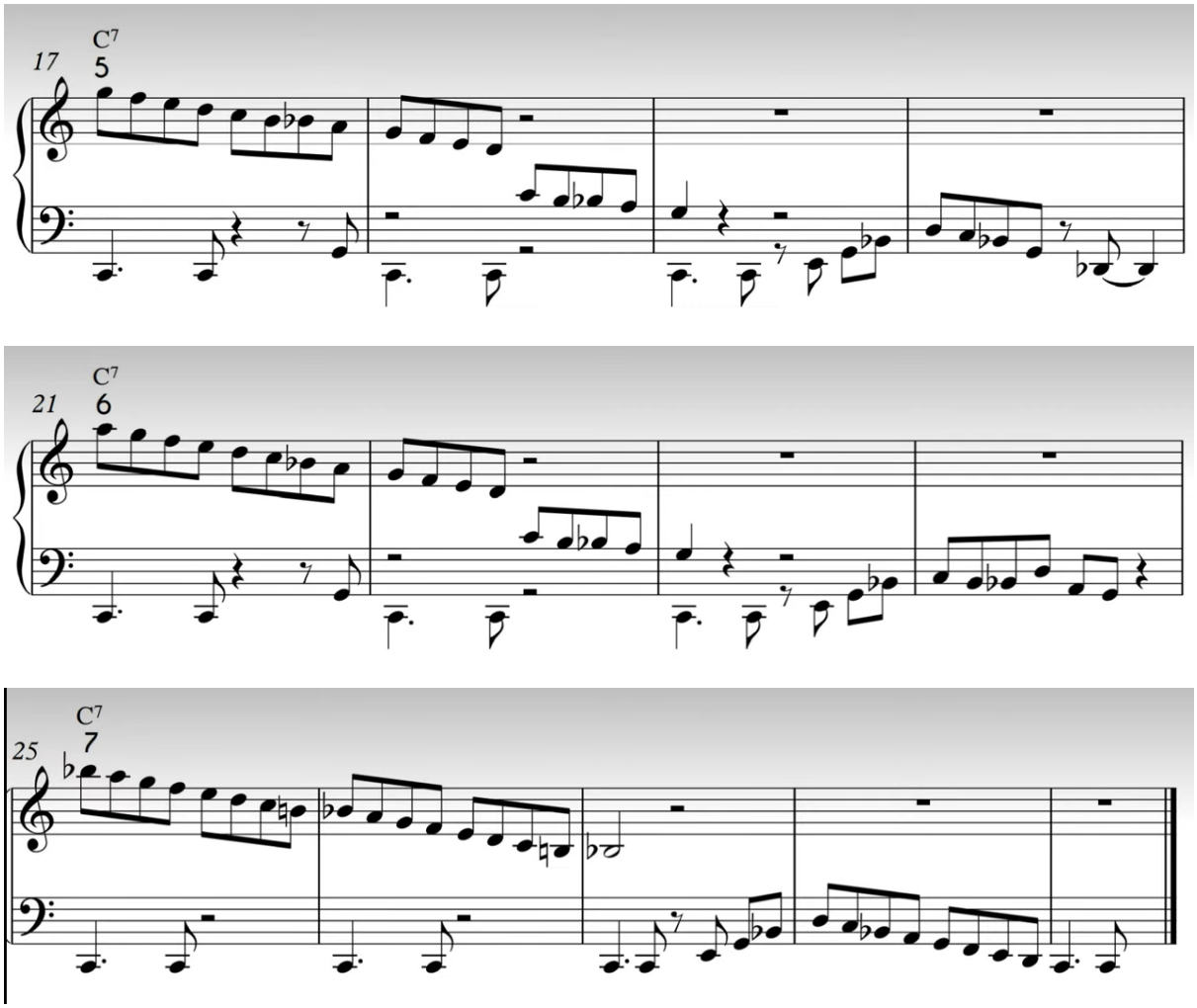

https://www.youtube.com/watch?v=_SifgWAJyeY&list=PL98UfvOfUeAuw3pgLvj4Xs9vD3VnUJZkl&index=9

9. Pamatskaņas apspēlēšana

https://www.youtube.com/watch?v=5uHSdKBcLLA&list=PL98UfvOfUeAuw3pgLvj4Xs9vD3VnUJZkl&index=11

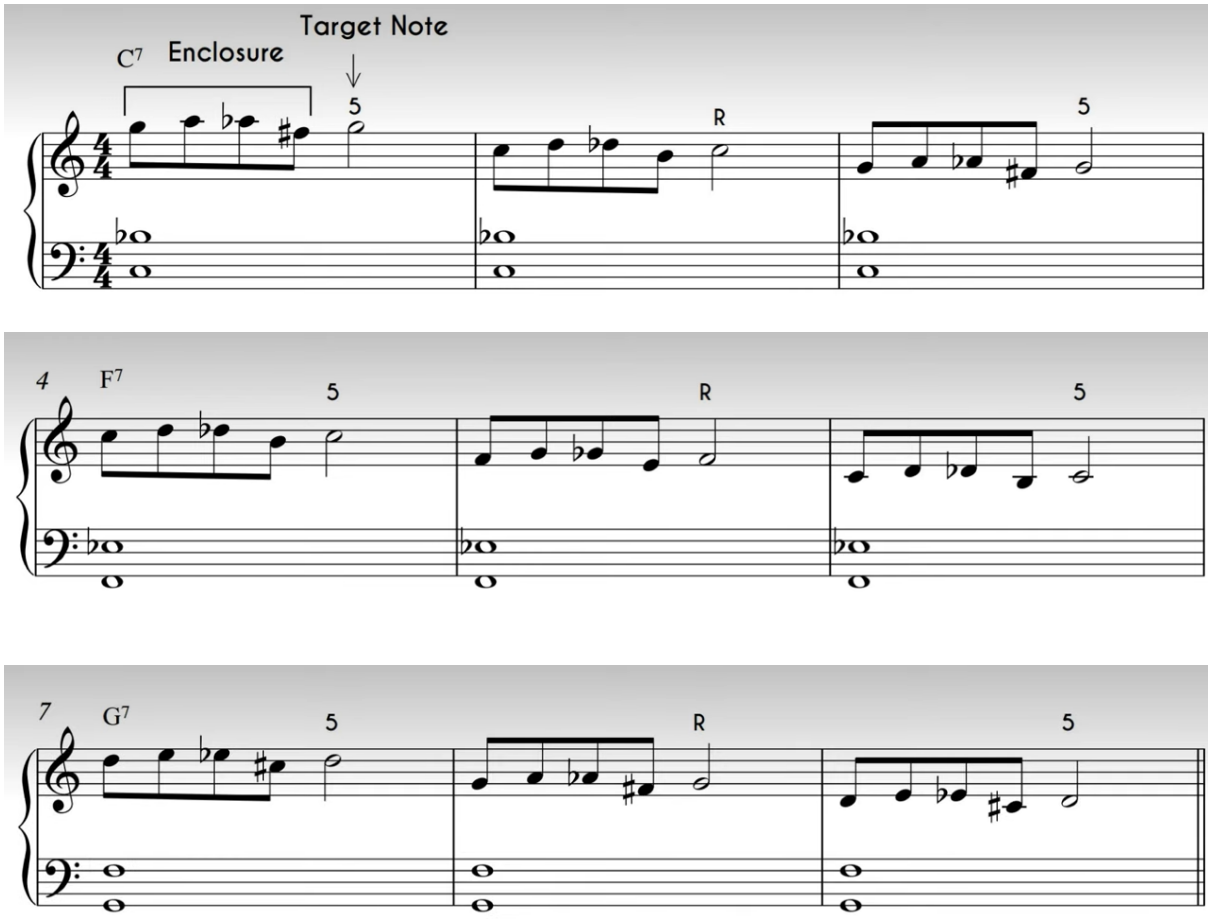

Vingrinājums

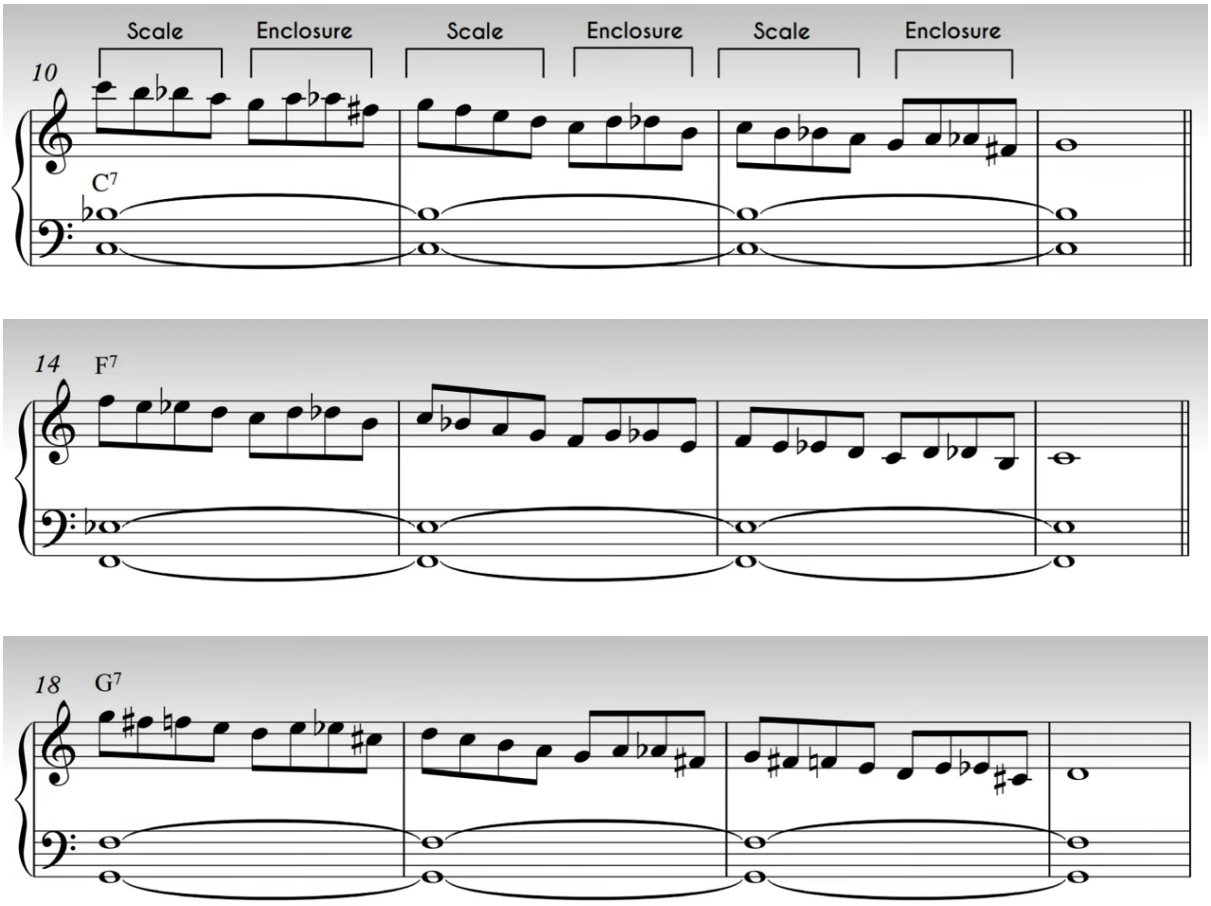

19.etīde

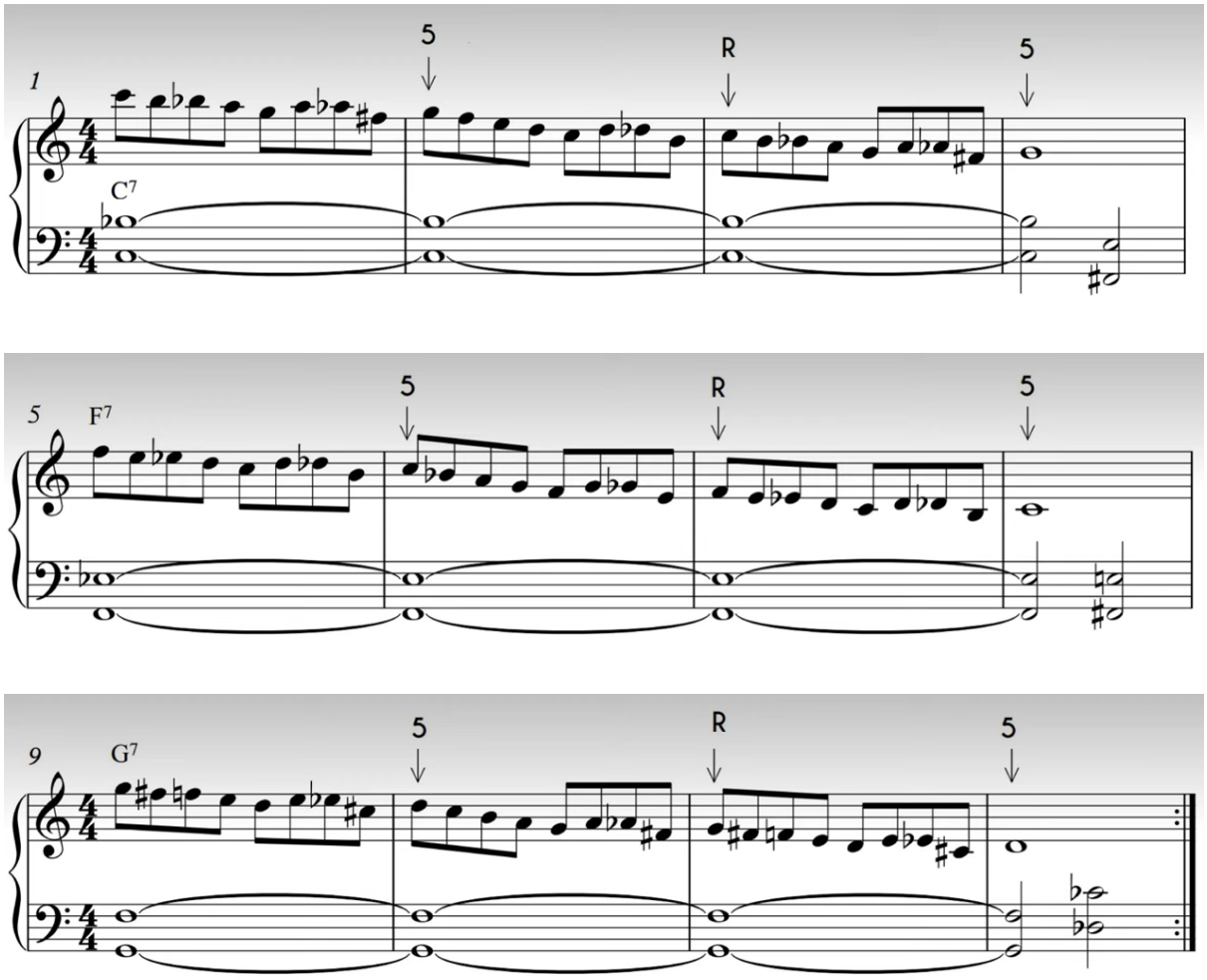

https://www.youtube.com/watch?v=5uHSdKBcLLA&list=PL98UfvOfUeAuw3pgLvj4Xs9vD3VnUJZkl&index=11

10. 7 veidi kā trenēt
F Bebop & miksolīdisko skaņkārtu

20.etīde https://www.youtube.com/watch?v=BplwqIhCQVs&list=PL98UfvOfUeAuw3pgLvj4Xs9vD3VnUJZkl&index=12

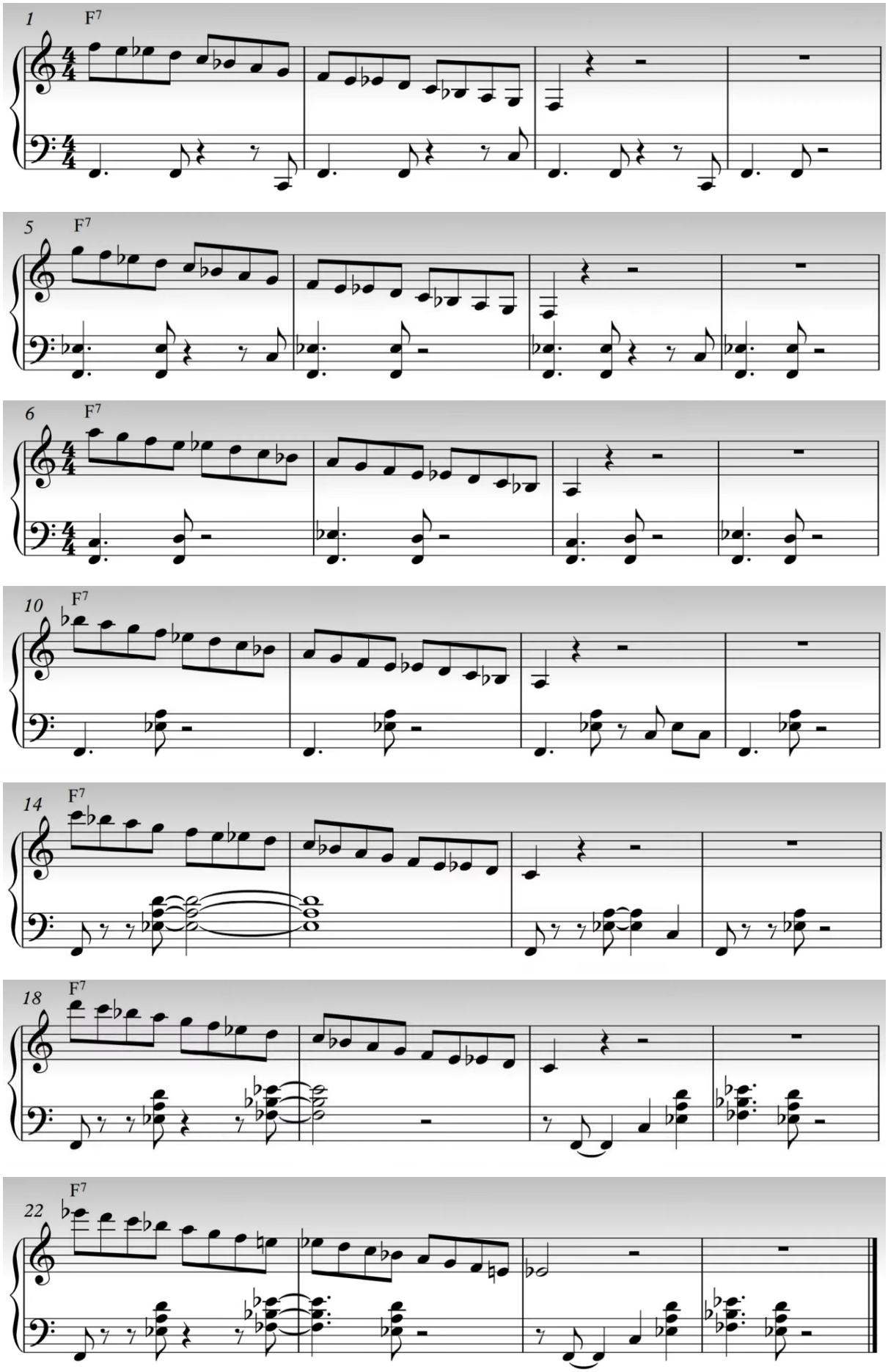

11. Pamatskaņas apspēlēšana & gammas

https://www.youtube.com/watch?v=spa9hjhfdEs&list=PL98UfvOfUeAuw3pgLvj4Xs9vD3VnUJZkl&index=11

Teorija

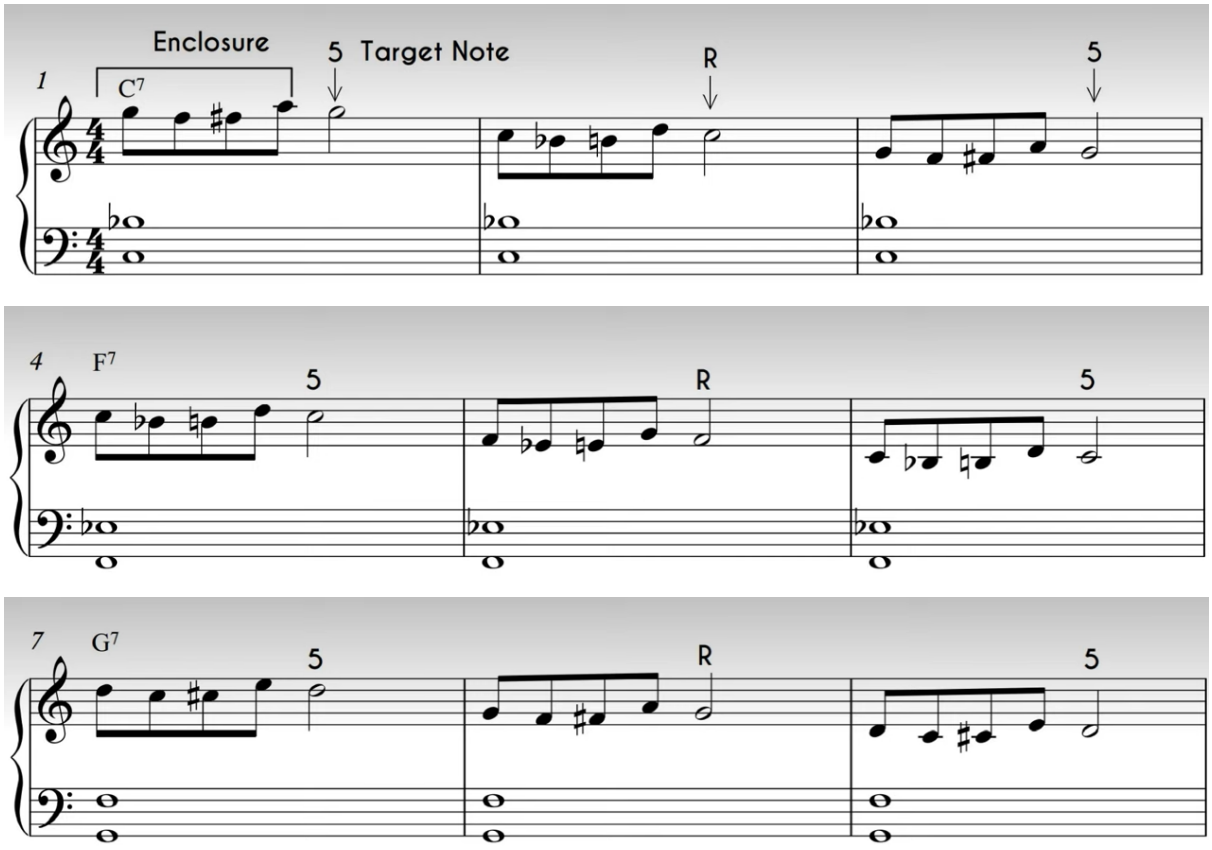

21.etīde

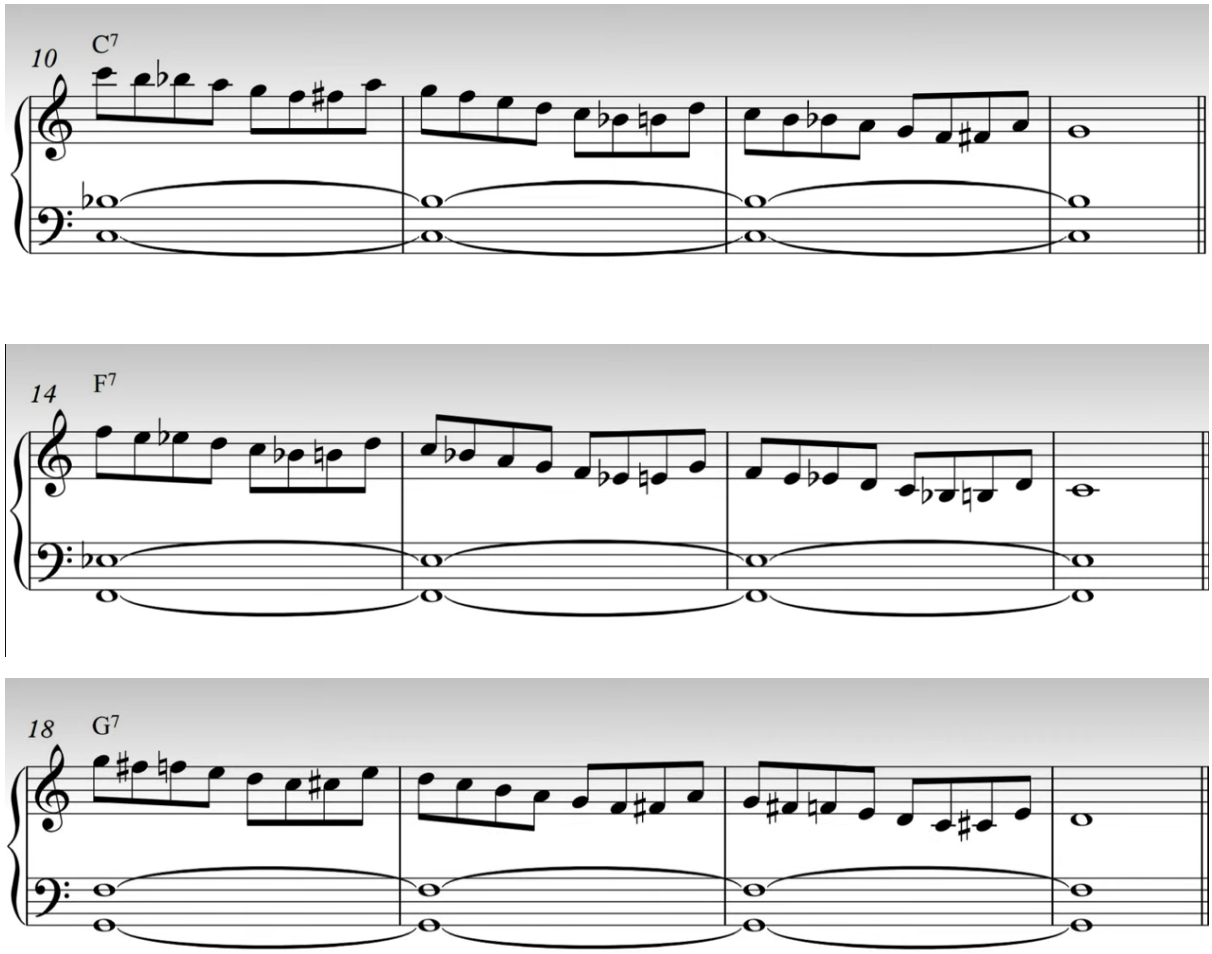

22.etīde

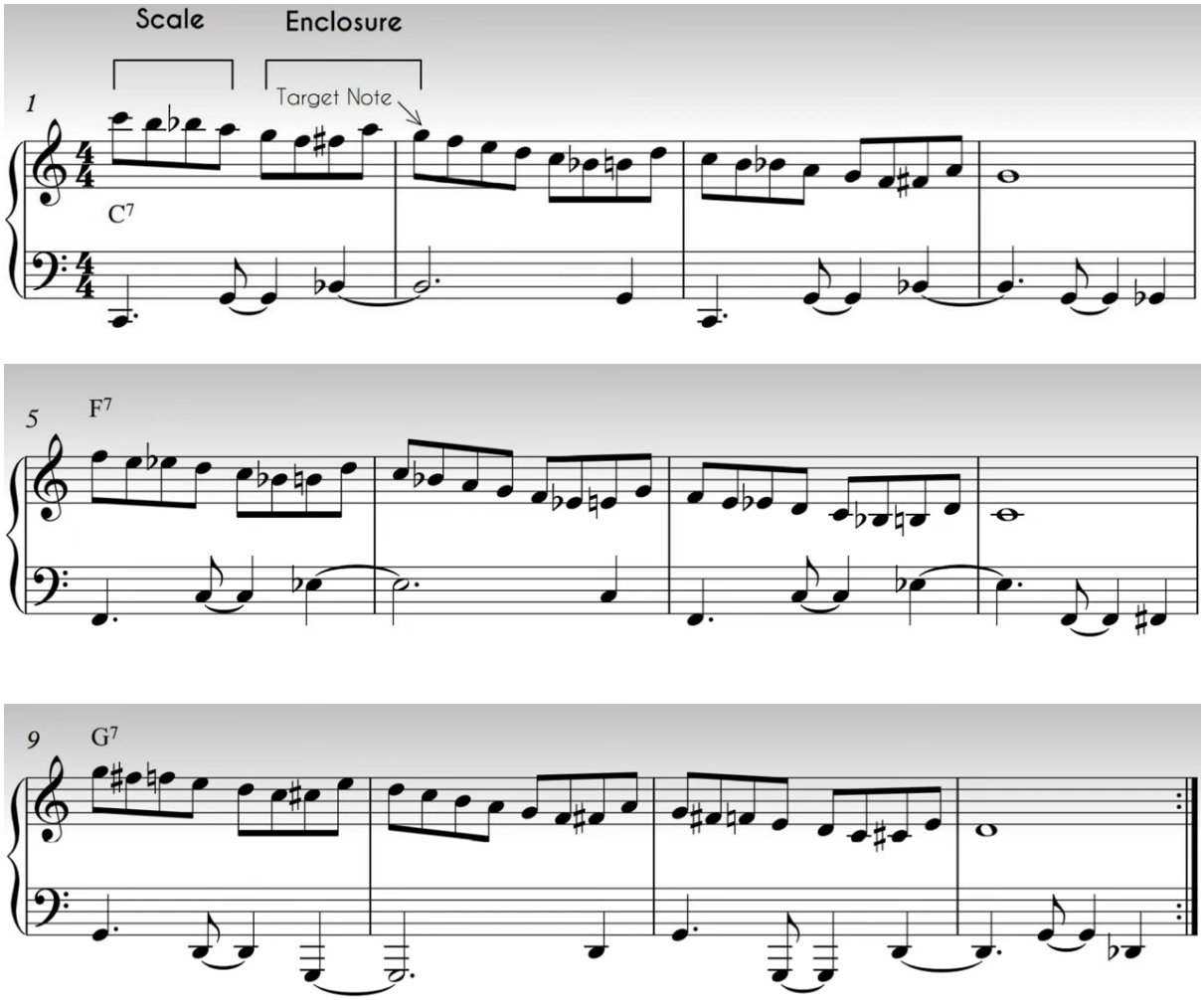

https://www.youtube.com/watch?v=spa9hjhfdEs&list=PL98UfvOfUeAuw3pgLvj4Xs9vD3VnUJZkl&index=11

12. G *Bebop* & miksolīdiskā gamma

https://www.youtube.com/watch?v=KmspcYo4jIU&list=PL98UfvOfUeAuw3pgLvj4Xs9vD3VnUJZkl&index=13

23.etīde

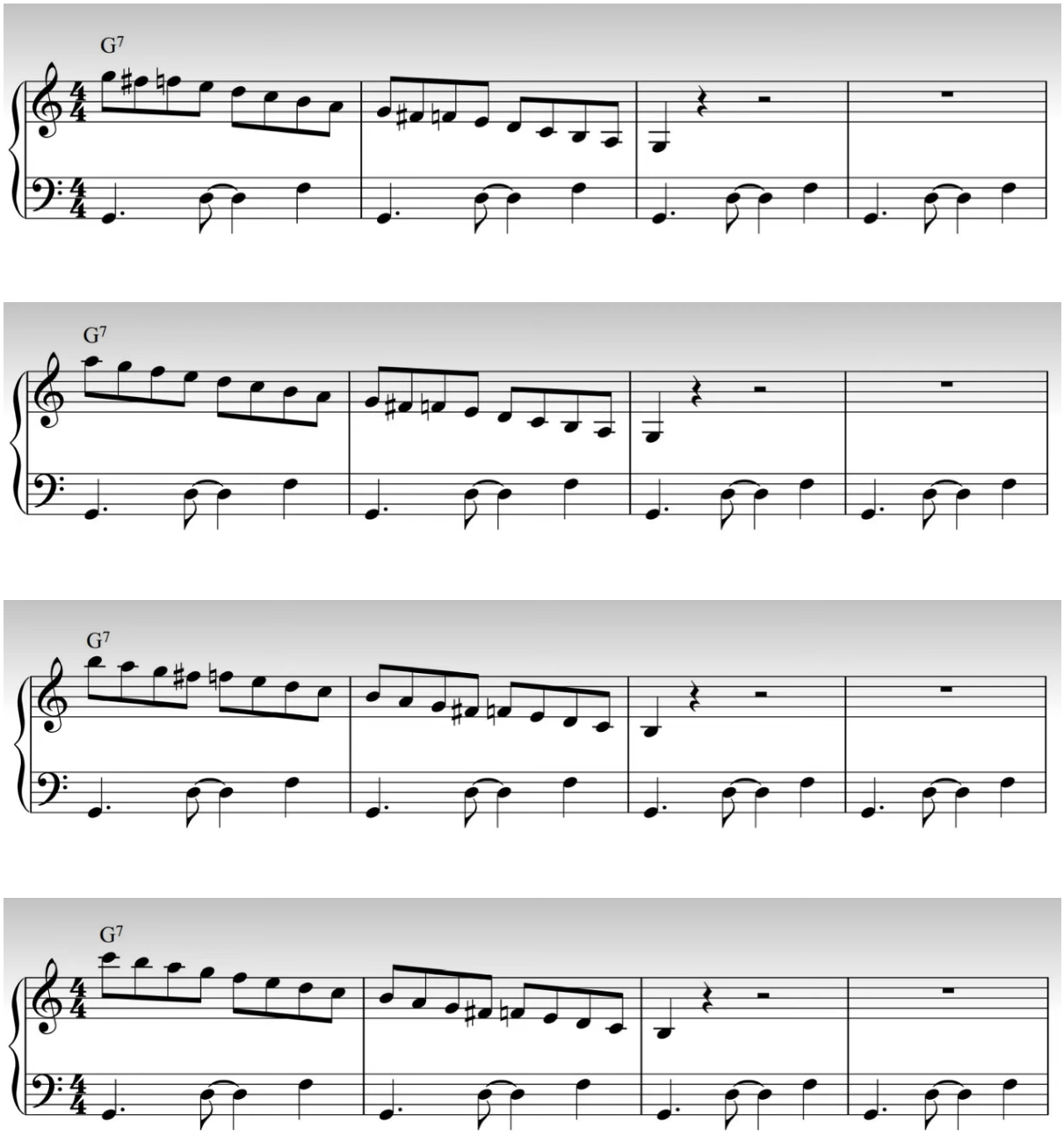

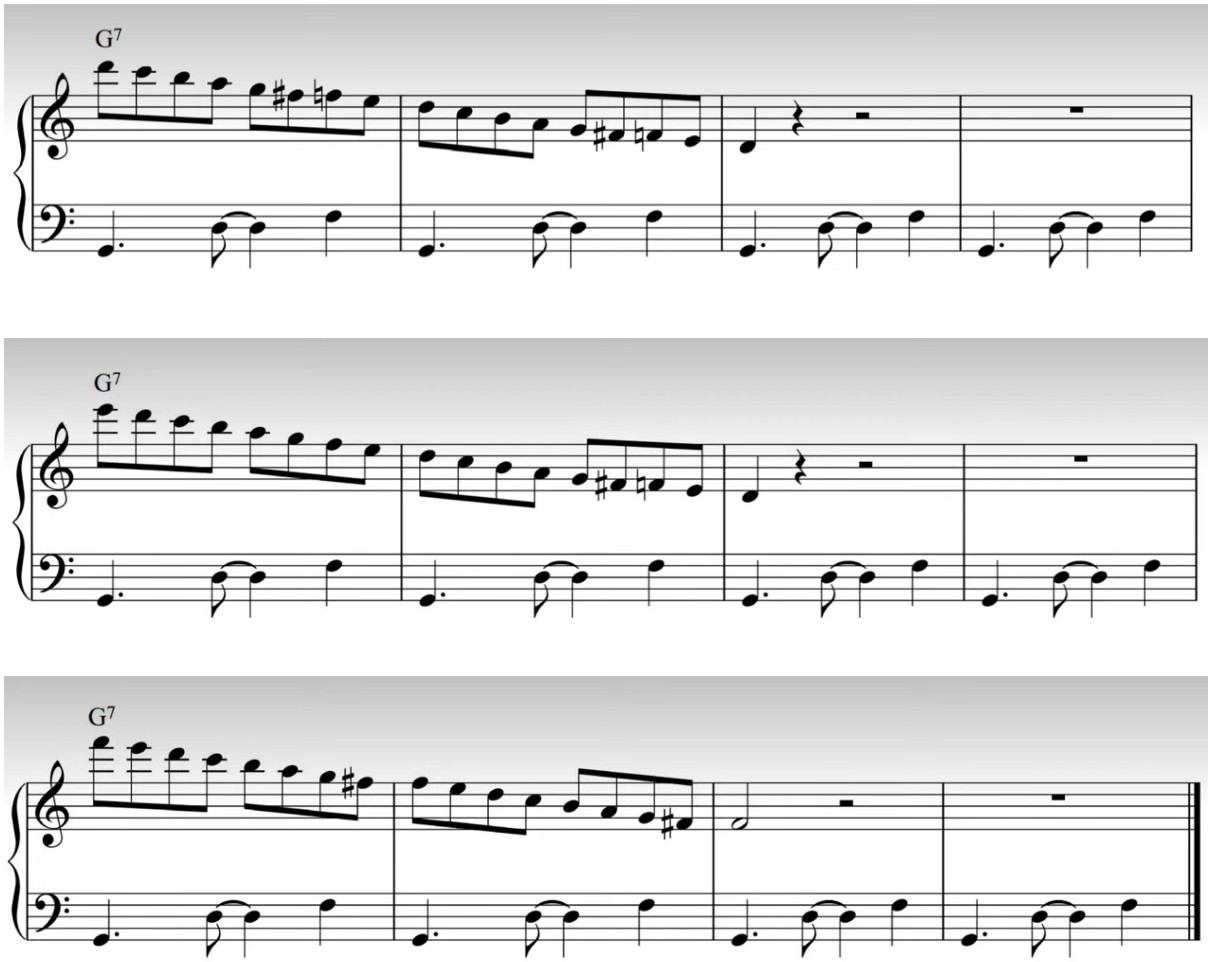

24.etīde

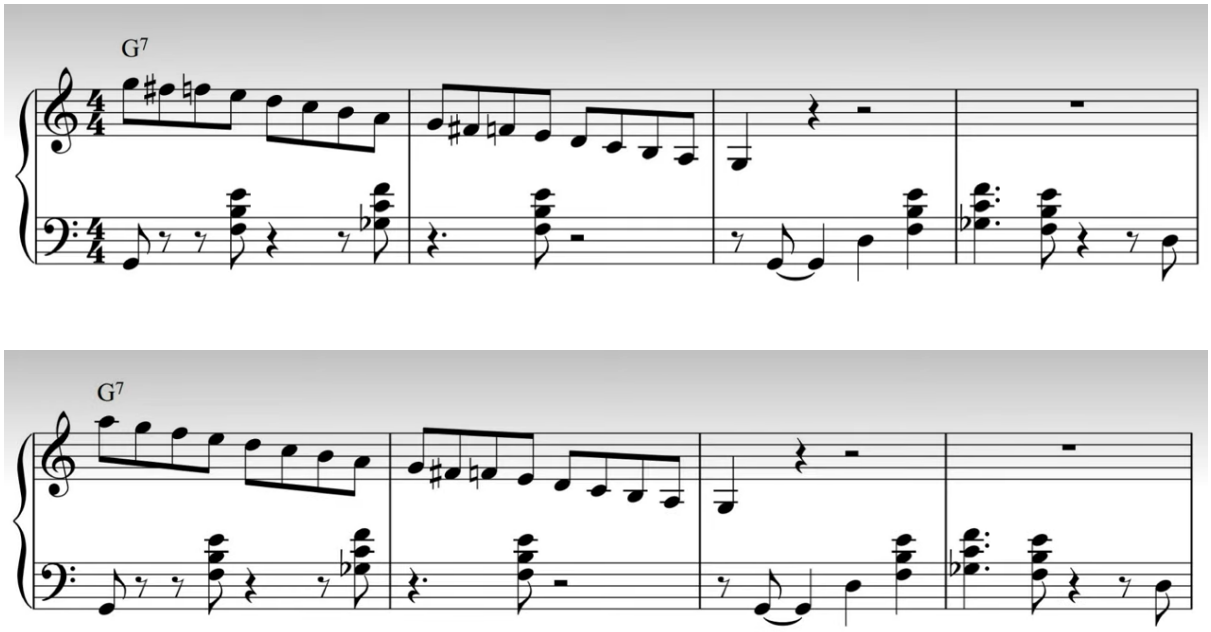

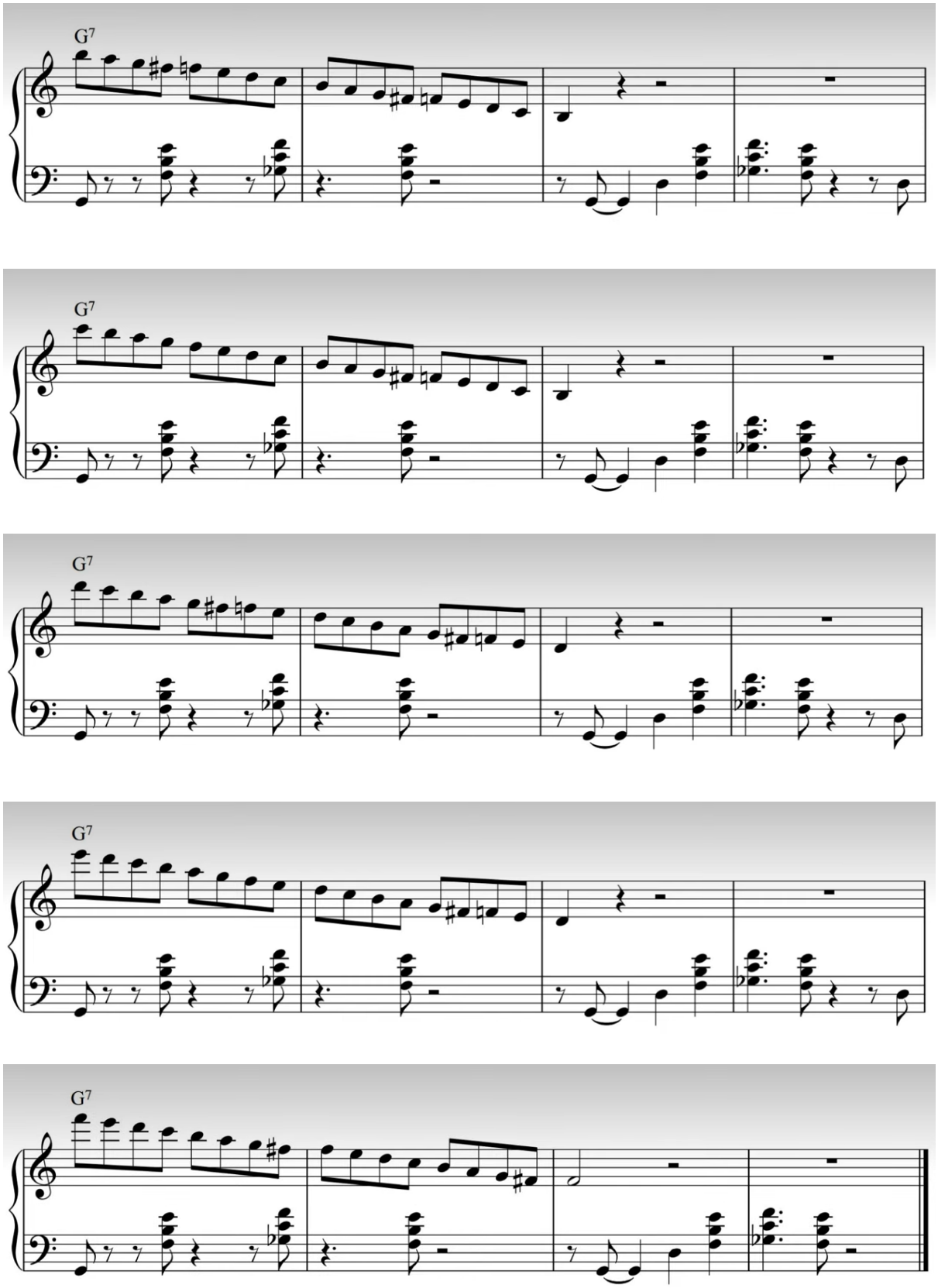

https://www.youtube.com/watch?v=KmspcYo4jIU&list=PL98UfvOfUeAuw3pgLvj4Xs9vD3VnUJZkl&index=13

13. Lejupejošu gammu apvienošana

https://www.youtube.com/watch?v=l6o4M-93Jt4&list=PL98UfvOfUeAuw3pgLvj4Xs9vD3VnUJZkl&index=13

25.etīde

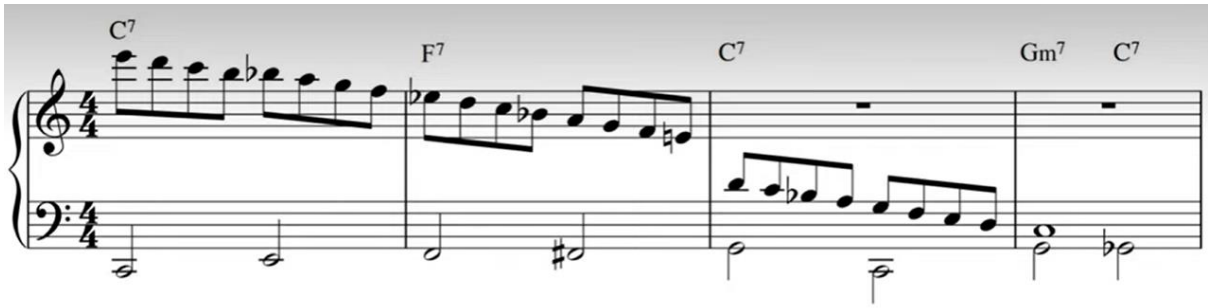

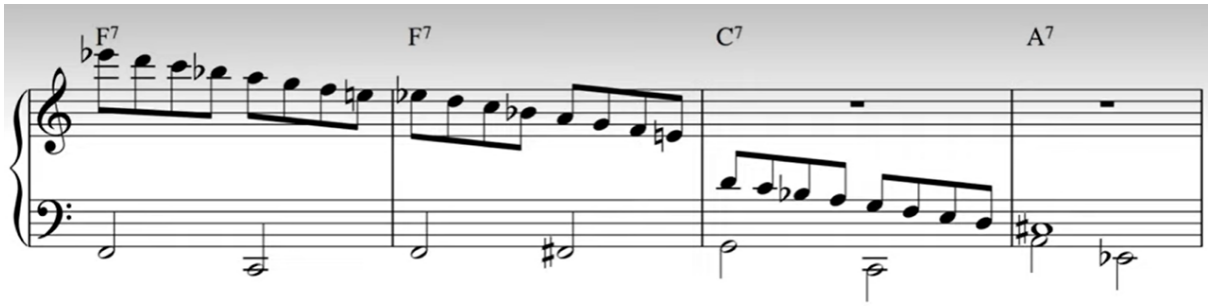

1.x

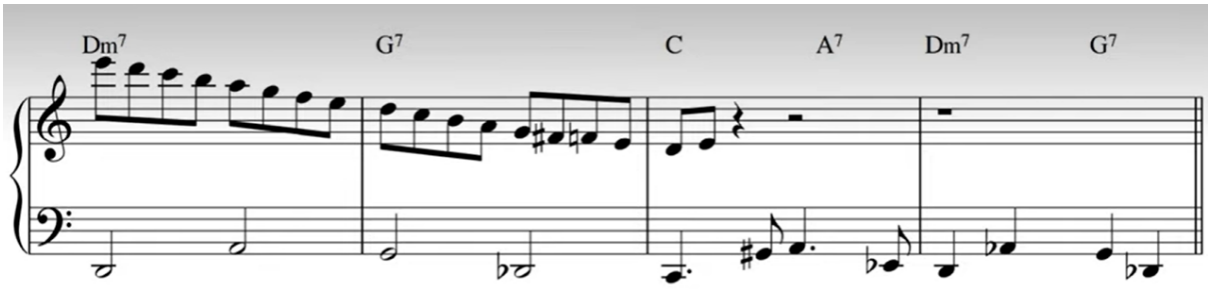

2.x

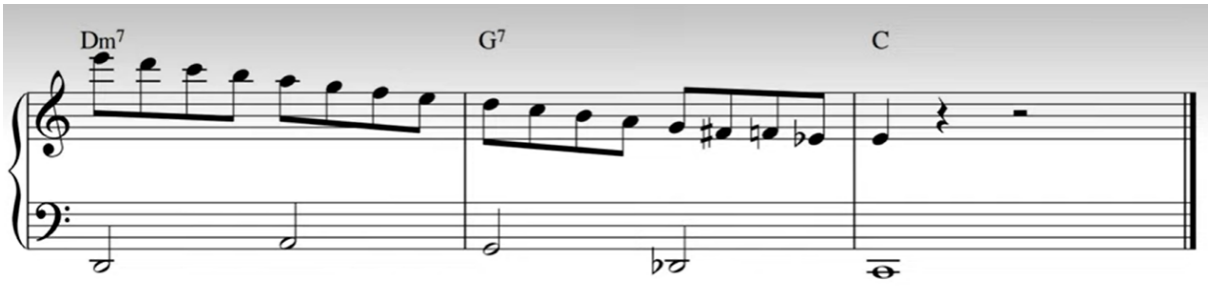

14. Pamatskaņas apspēlēšanas varianti

https://www.youtube.com/watch?v=omDfVXqwO_E&list=PL98UfvOfUeAuw3pgLvj4Xs9vD3VnUJZkl&index=14

26. etīde

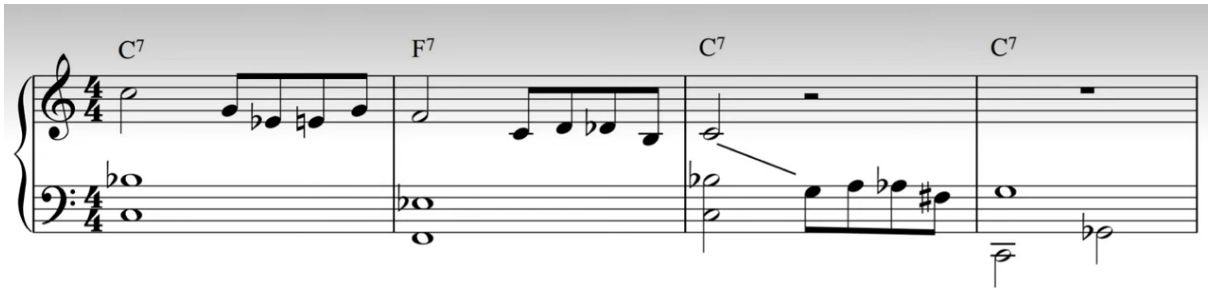

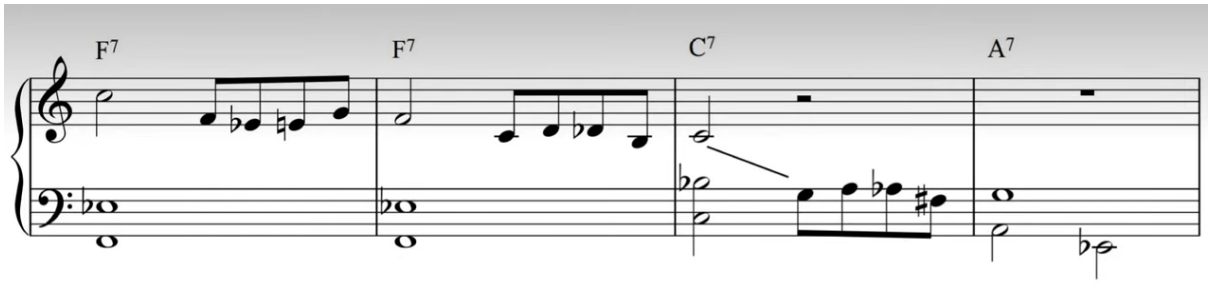

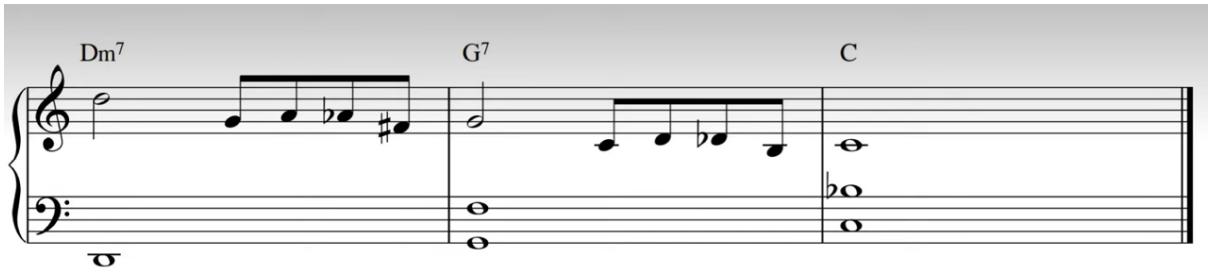

27.etīde

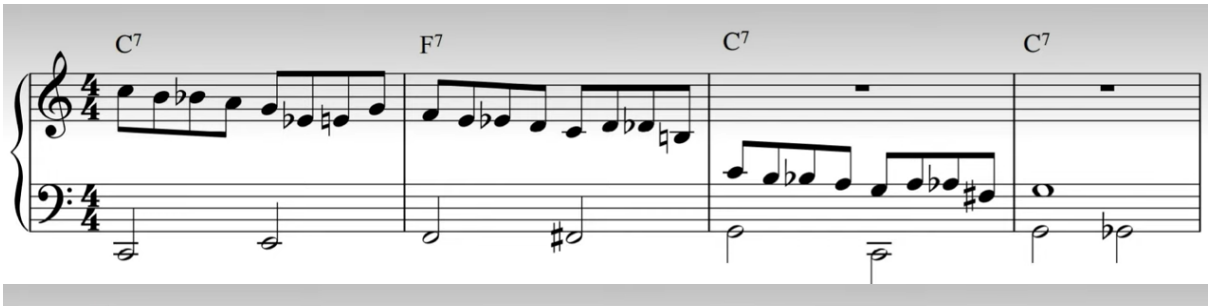

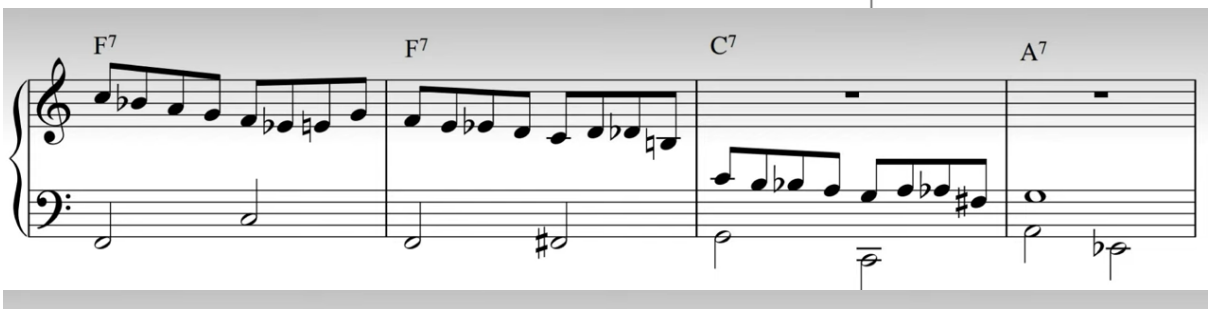

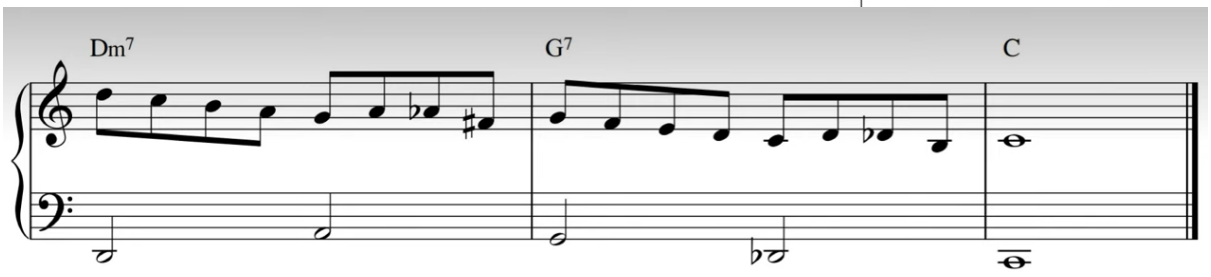

28.etīde

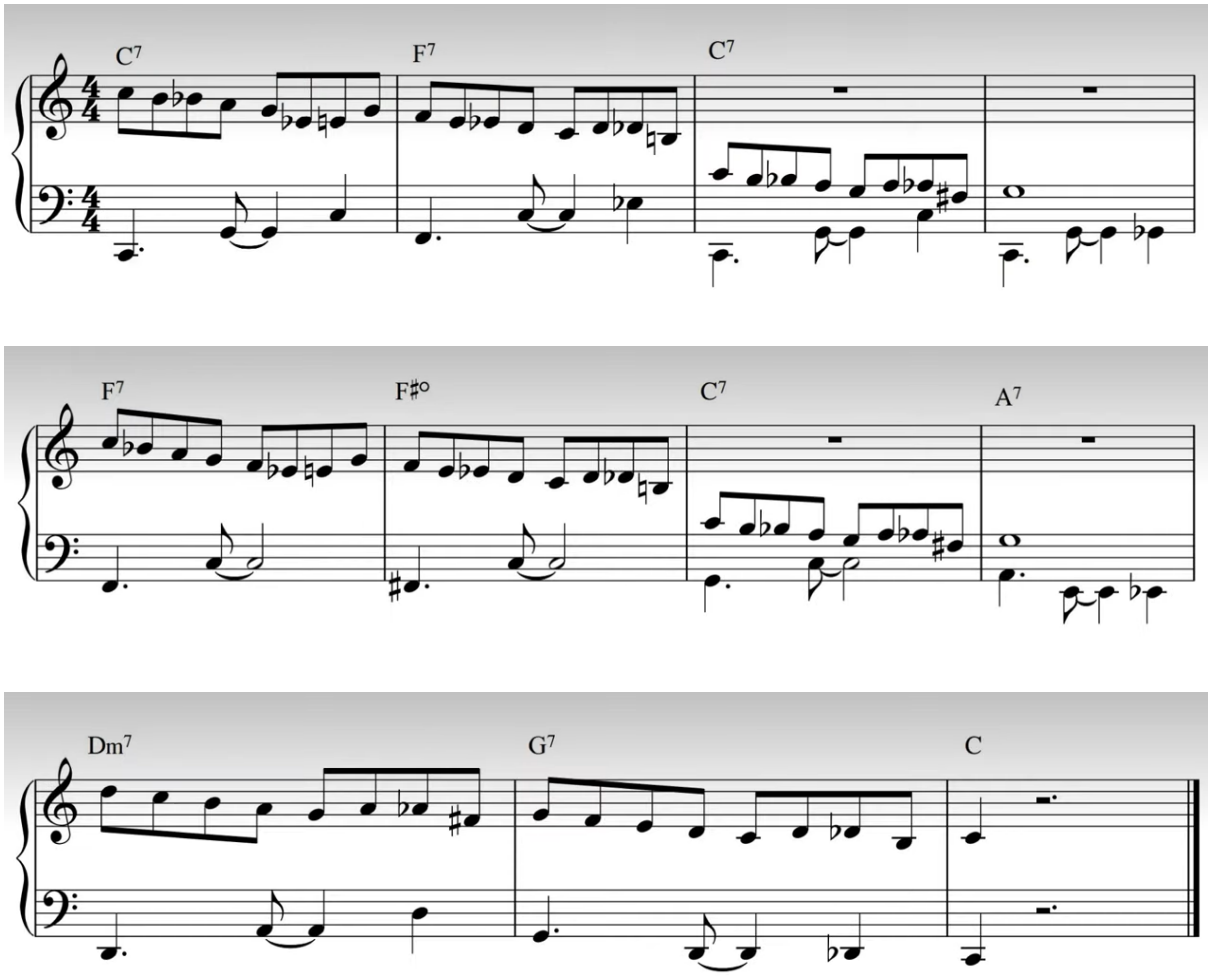

https://www.youtube.com/watch?v=omDfVXqwO_E&list=PL98UfvOfUeAuw3pgLvj4Xs9vD3VnUJZkl&index=14

15. *Bebop* vingrinājums: C7 arpēdžija no gammas katras pakāpes

https://www.youtube.com/watch?v=q9wbDPV8c_E&list=PL98UfvOfUeAuw3pgLvj4Xs9vD3VnUJZkl&index=15

Teorija

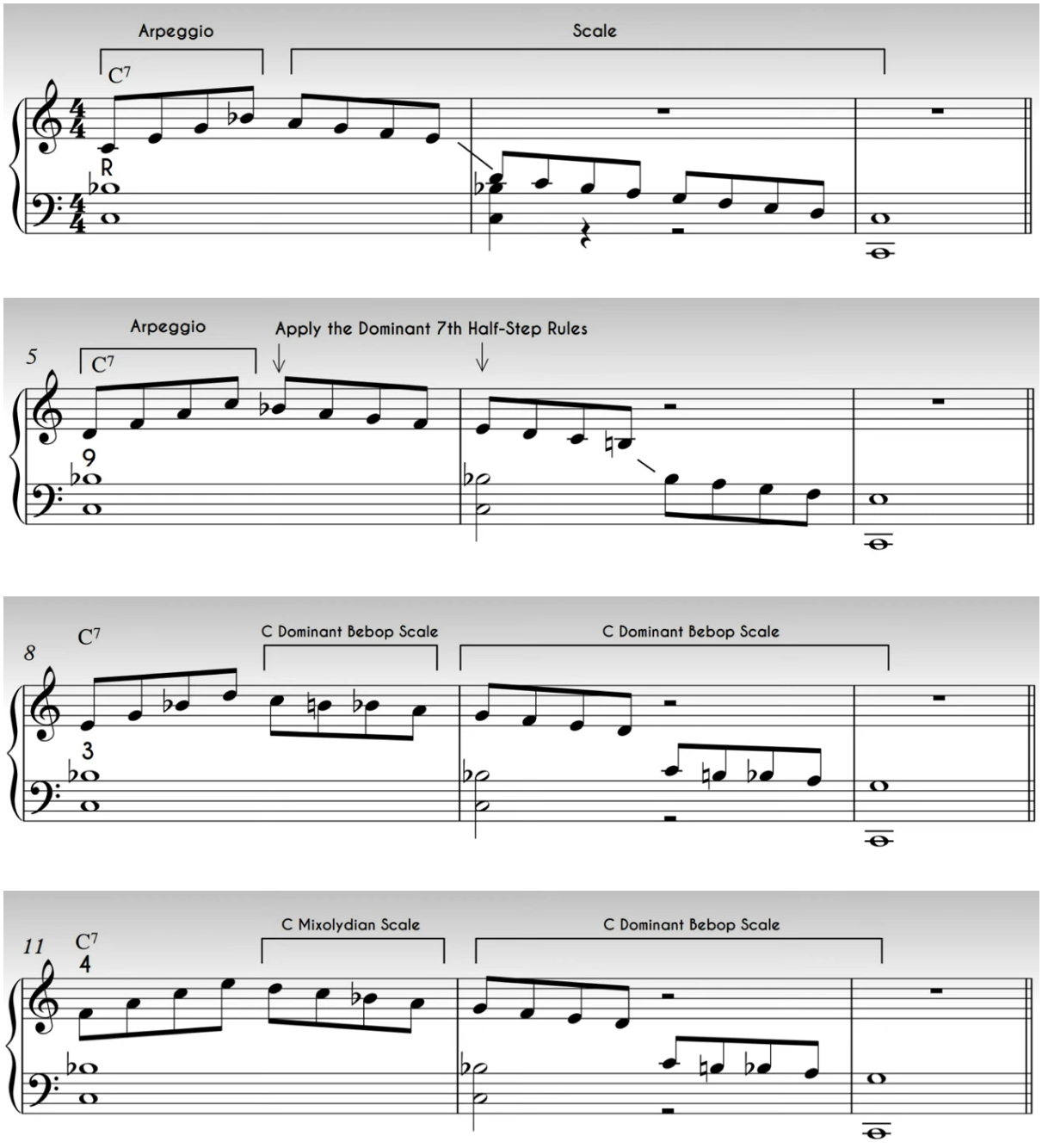

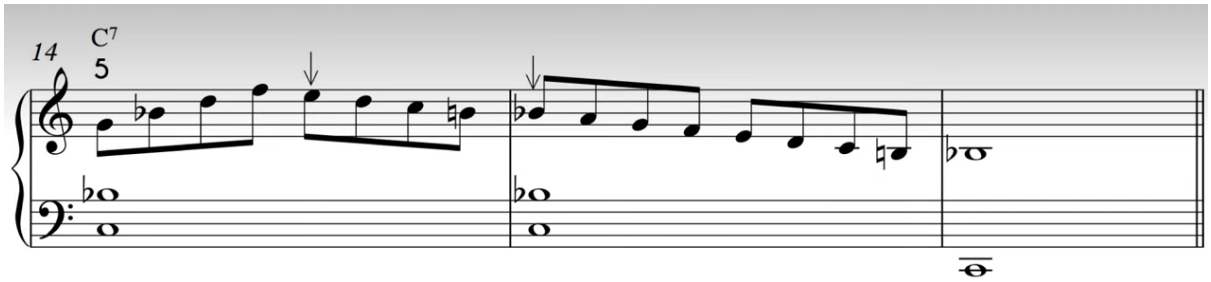

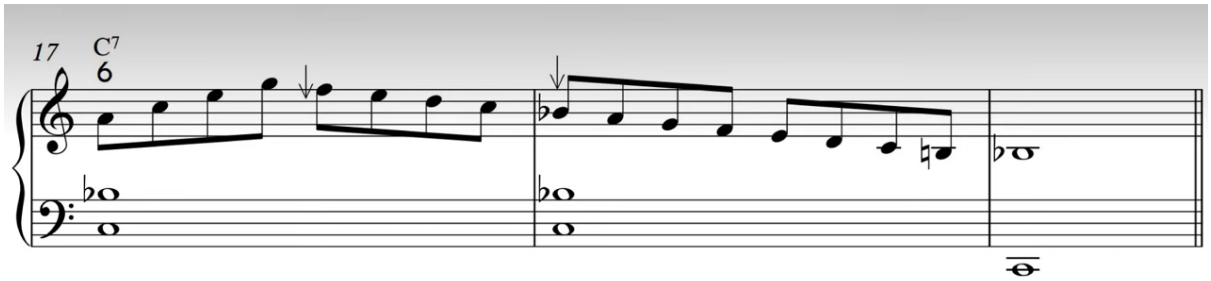

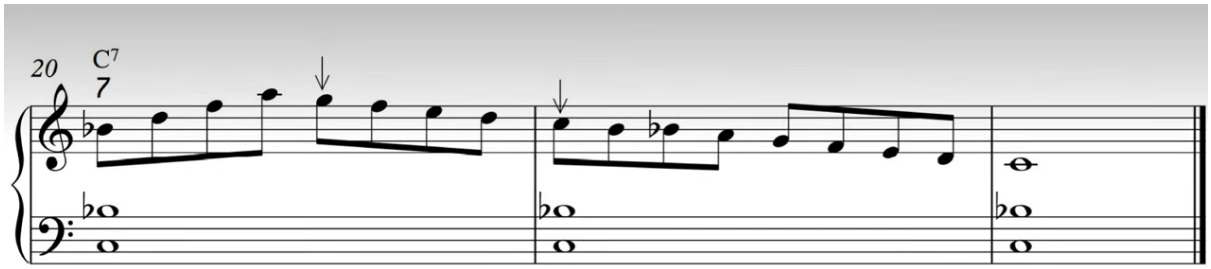

29.etīde

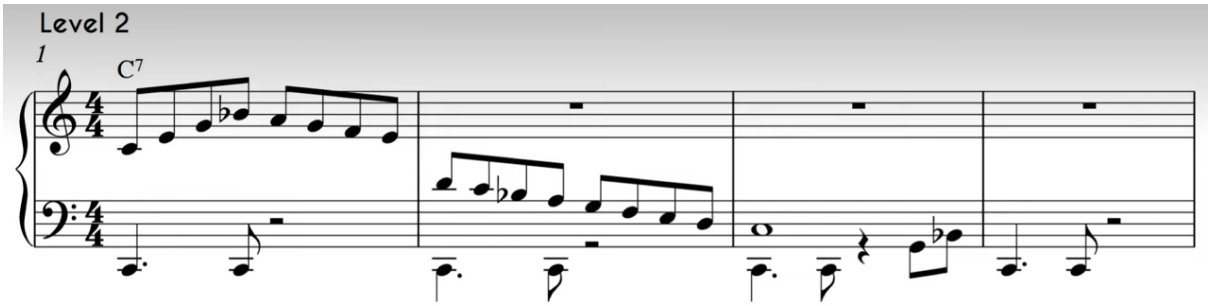

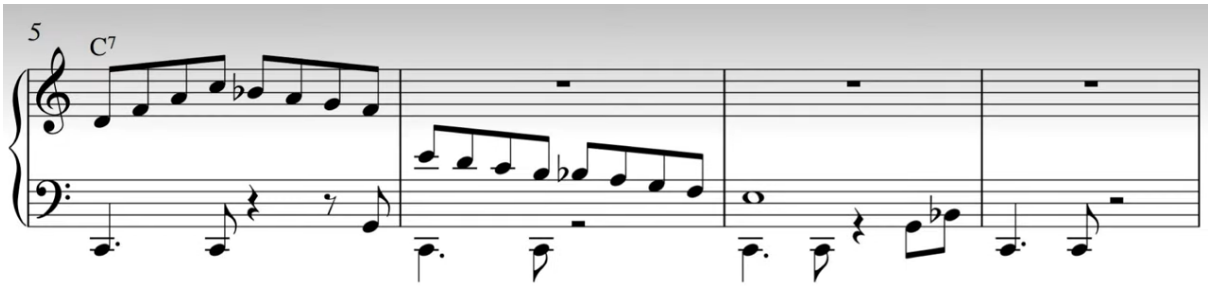

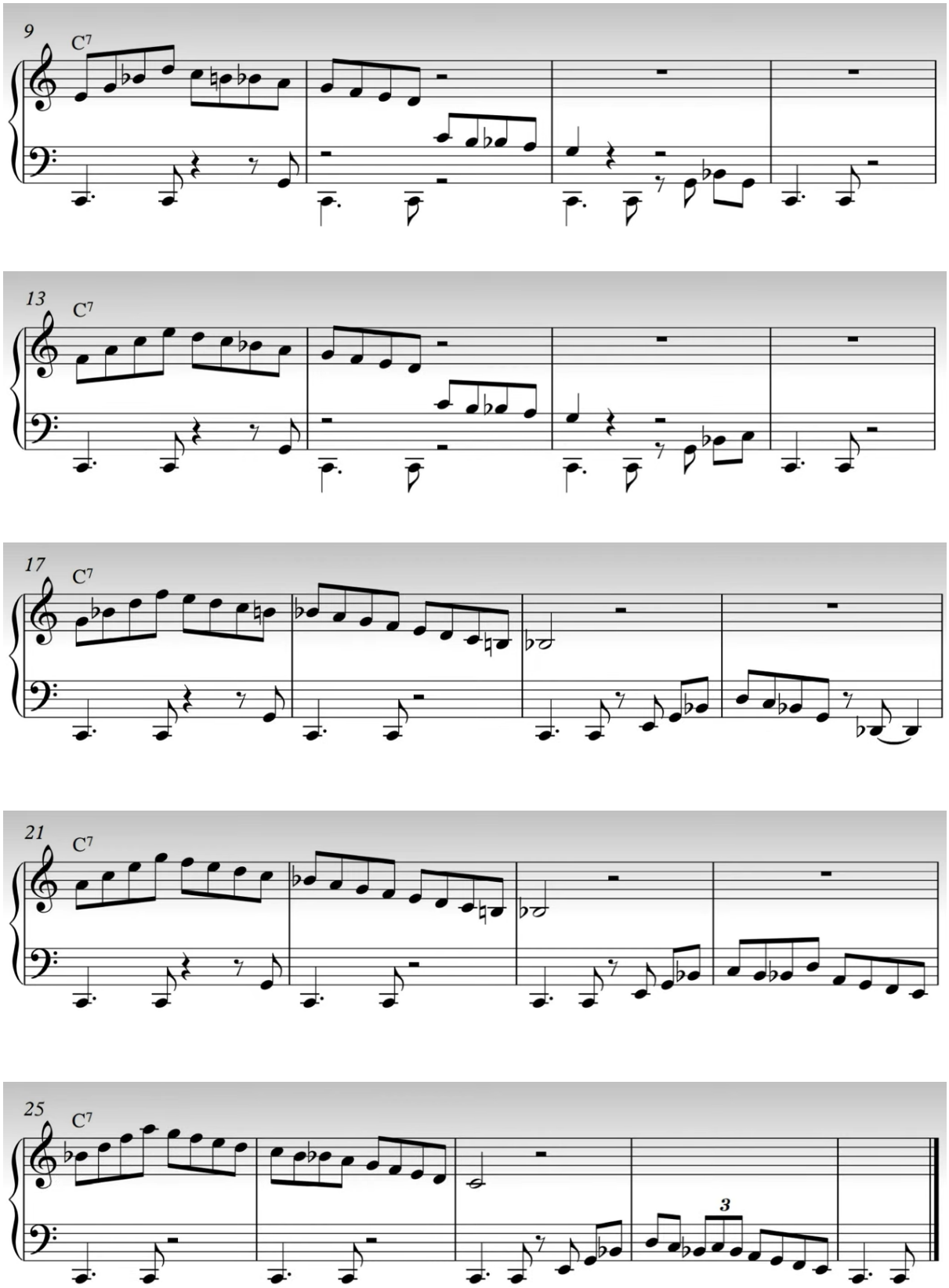

https://www.youtube.com/watch?v=q9wbDPV8c_E&list=PL98UfvOfUeAuw3pgLvj4Xs9vD3VnUJZkl&index=15

16. Vienas nots izrotājums

https://www.youtube.com/watch?v=U7bpgJOVuoE&list=PL98UfvOfUeAuw3pgLvj4Xs9vD3VnUJZkl&index=17

30.etīde

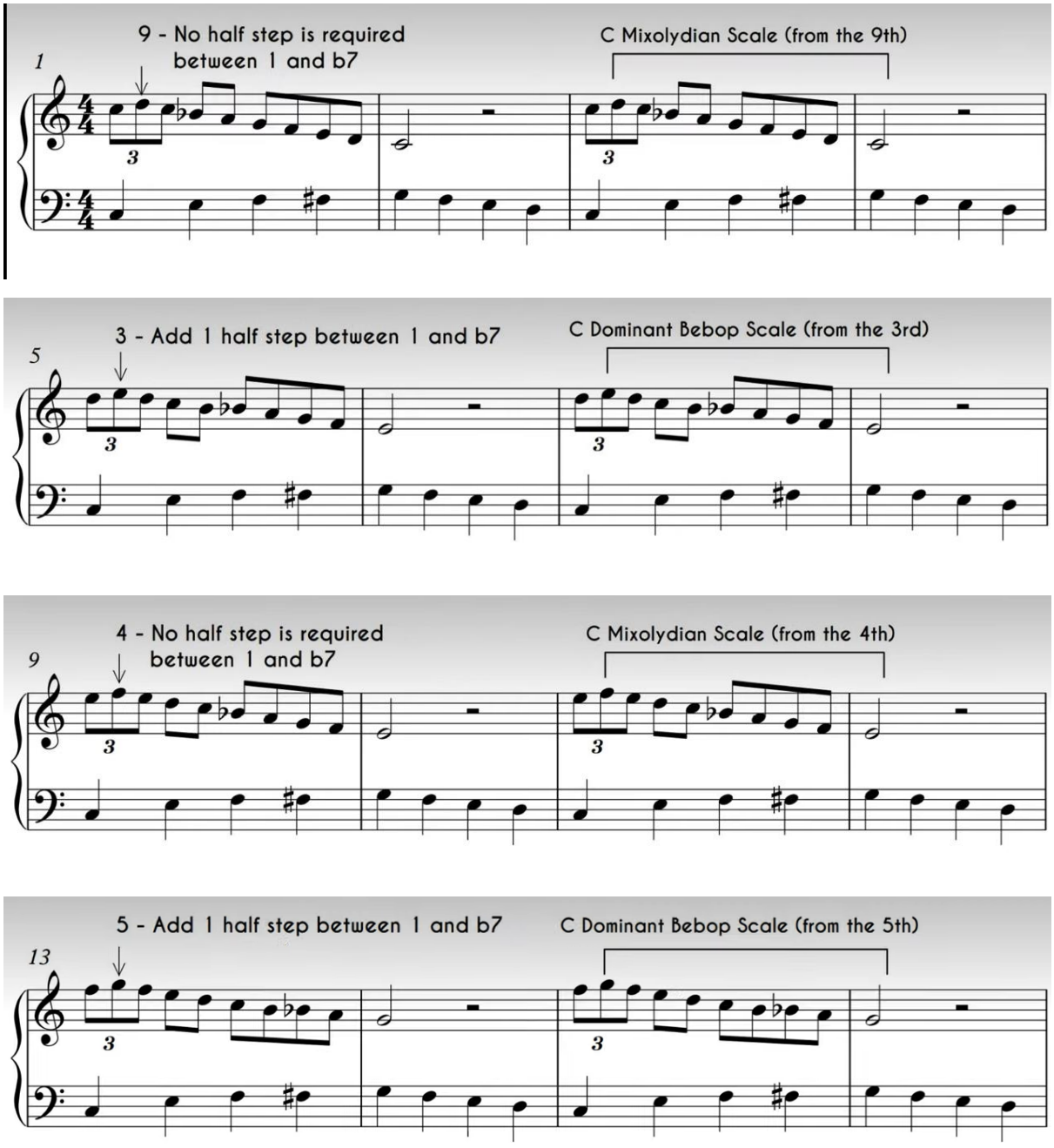

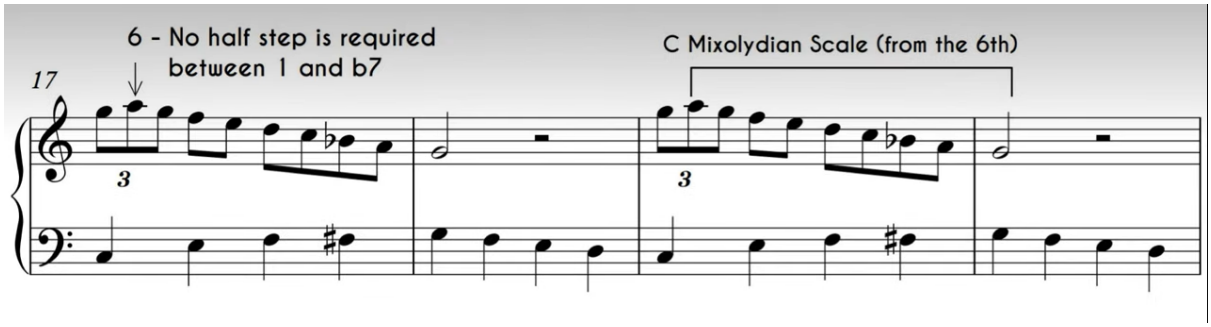

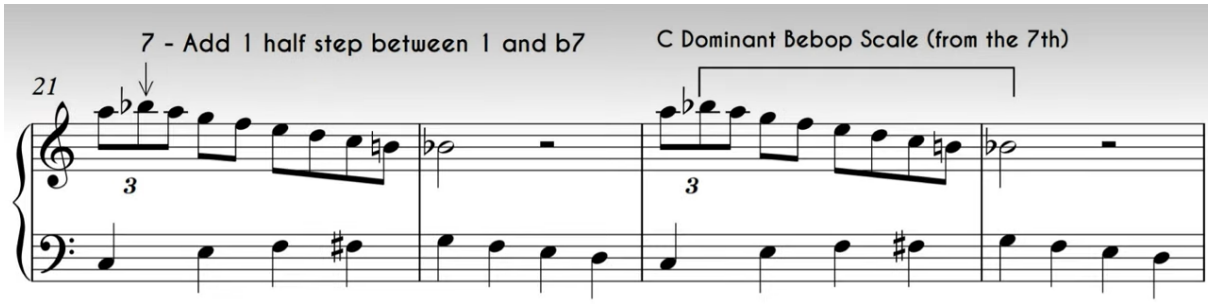

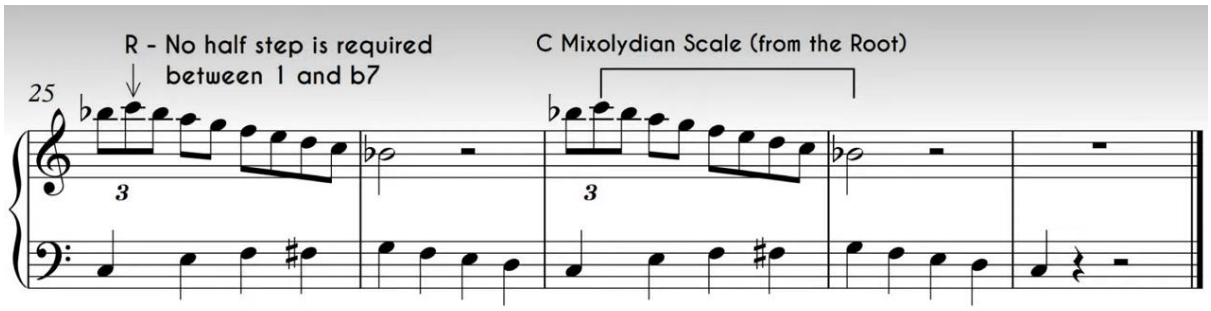

Vingrinājums

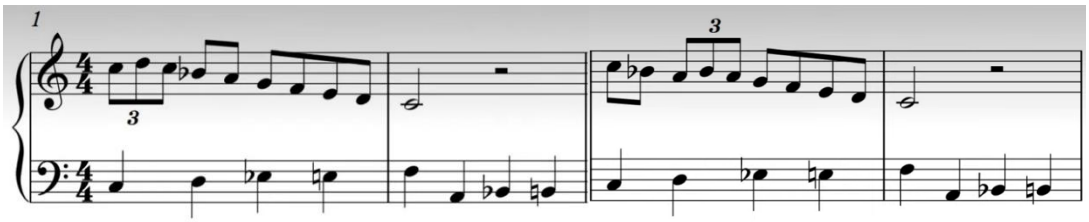

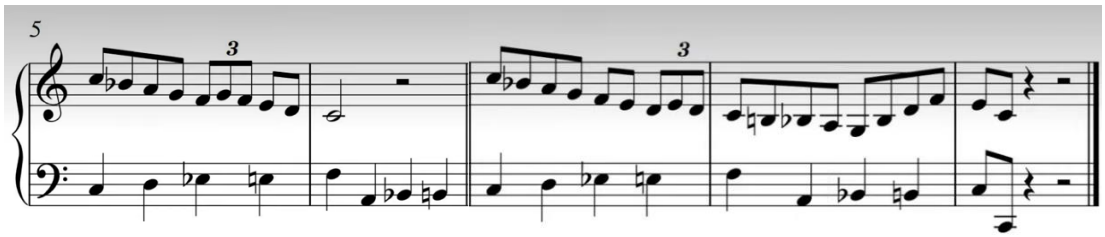

https://www.youtube.com/watch?v=U7bpgJOVuoE&list=PL98UfvOfUeAuw3pgLvj4Xs9vD3VnUJZkl&index=17

17. *Bebop* vingrinājums:
F7 arpēdžijas no gammas katras pakāpes

https://www.youtube.com/watch?v=46cov_3VKaM&list=PL98UfvOfUeAuw3pgLvj4Xs9vD3VnUJZkl&index=17

Teorija

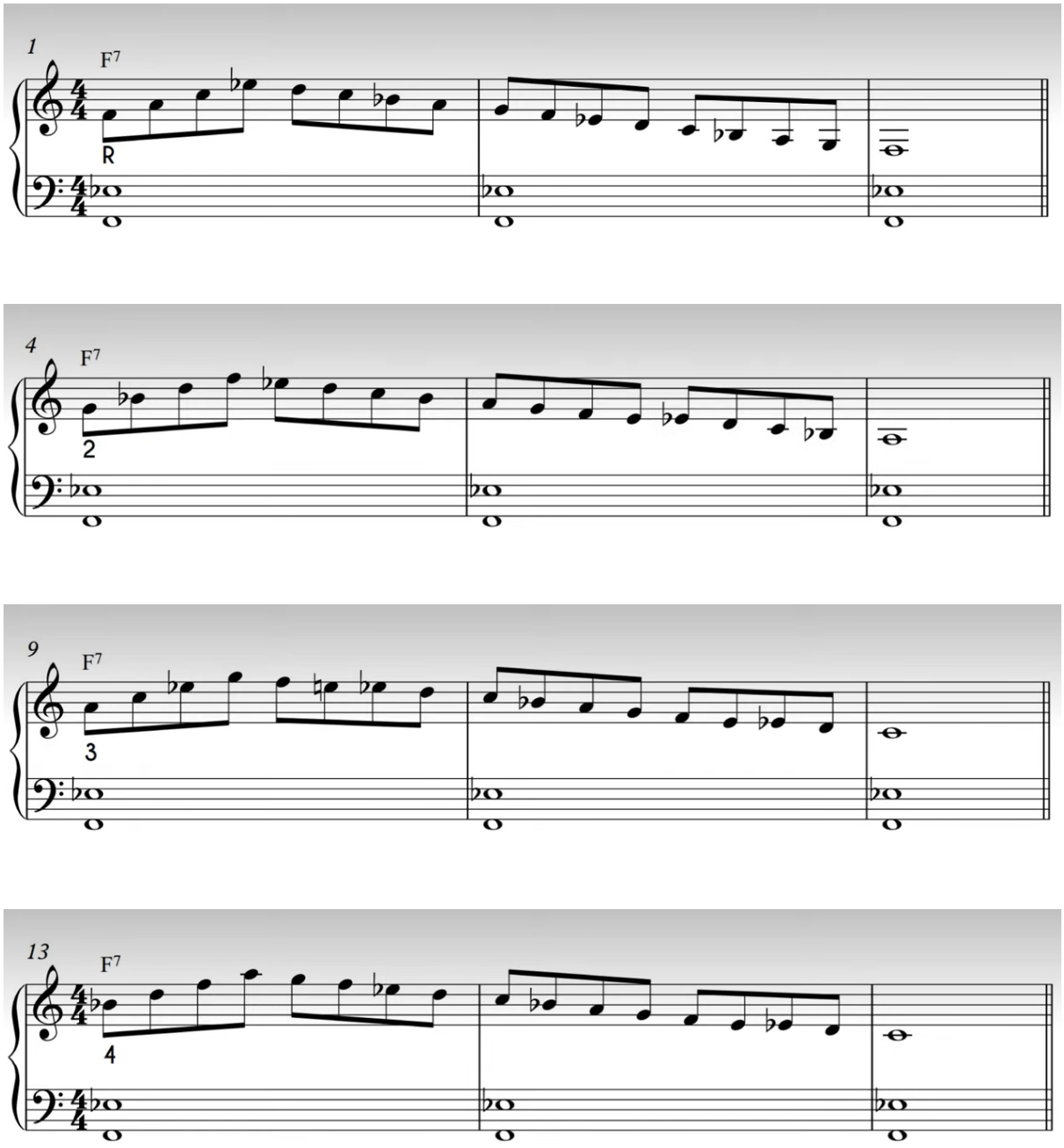

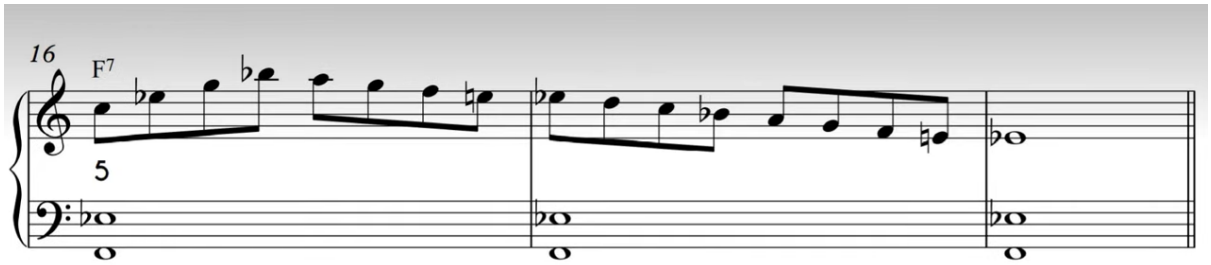

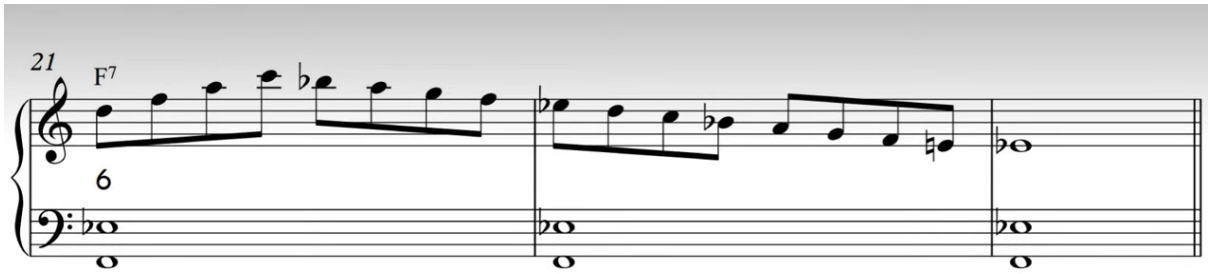

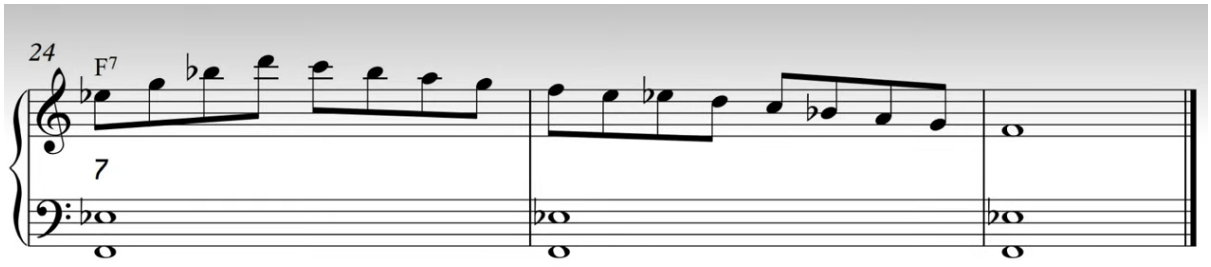

31. etīde

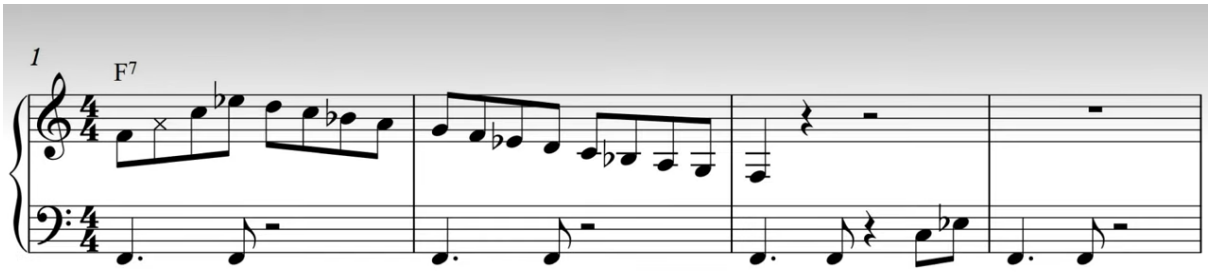

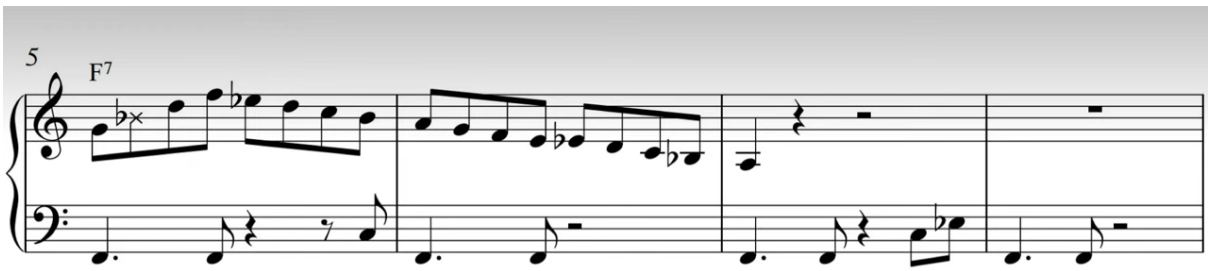

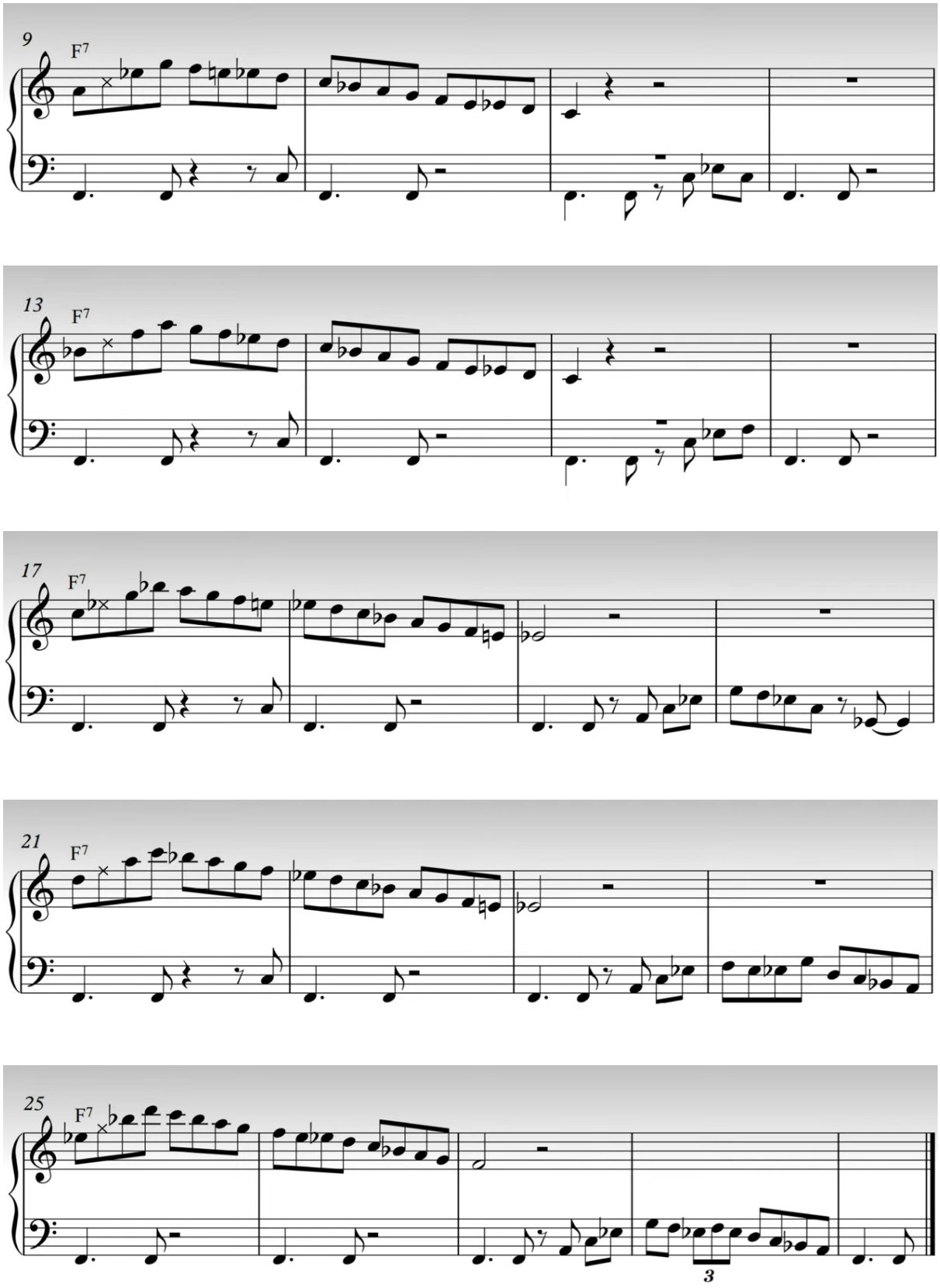

https://www.youtube.com/watch?v=46cov_3VKaM&list=PL98UfvOfUeAuw3pgLvj4Xs9vD3VnUJZkl&index=17

18. Kā vingrināt *Bebop* motīvus?

https://www.youtube.com/watch?v=9t_bZOeM_XI&list=PL98UfvOfUeAuw3pgLvj4Xs9vD3VnUJZkl&index=18

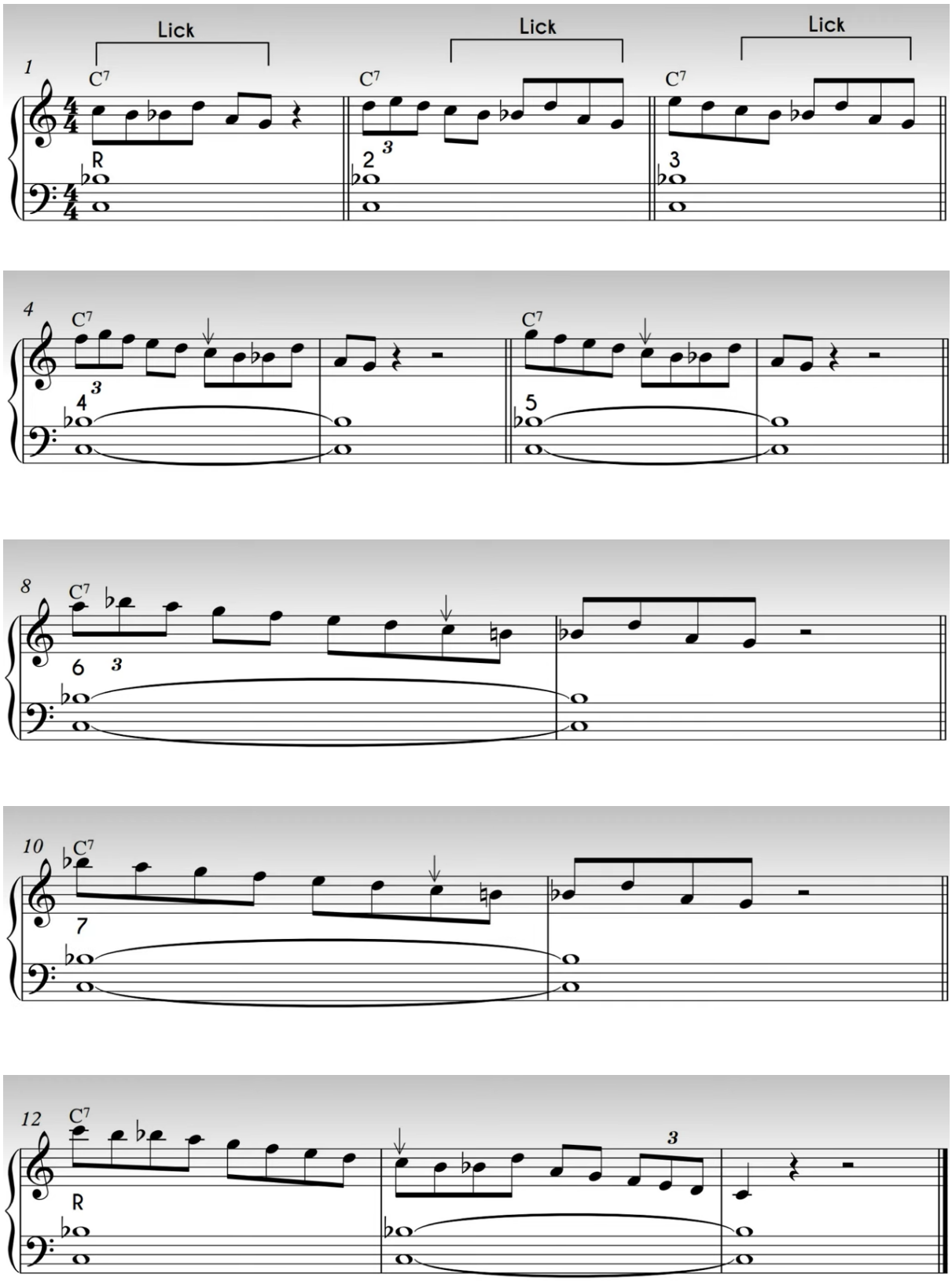

32.etīde

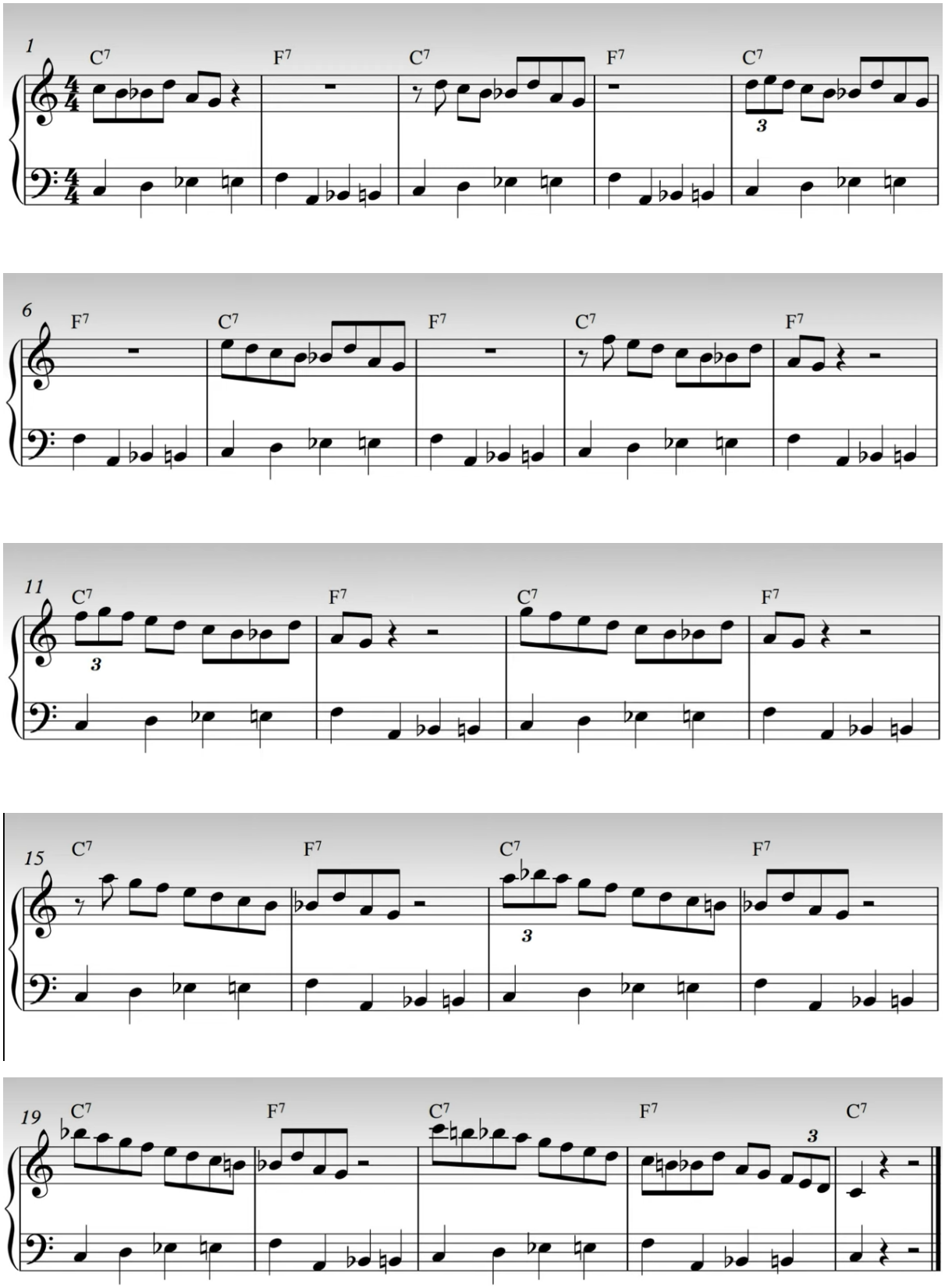

https://www.youtube.com/watch?v=9t_bZOeM_XI&list=PL98UfvOfUeAuw3pgLvj4Xs9vD3VnUJZkl&index=18

19. *Bebop* vingrinājums:
G7 arpēdžijas no gammas katras pakāpes

https://www.youtube.com/watch?v=Znk2ozH16Ug&list=PL98UfvOfUeAuw3pgLvj4Xs9vD3VnUJZkl&index=19

Teorija

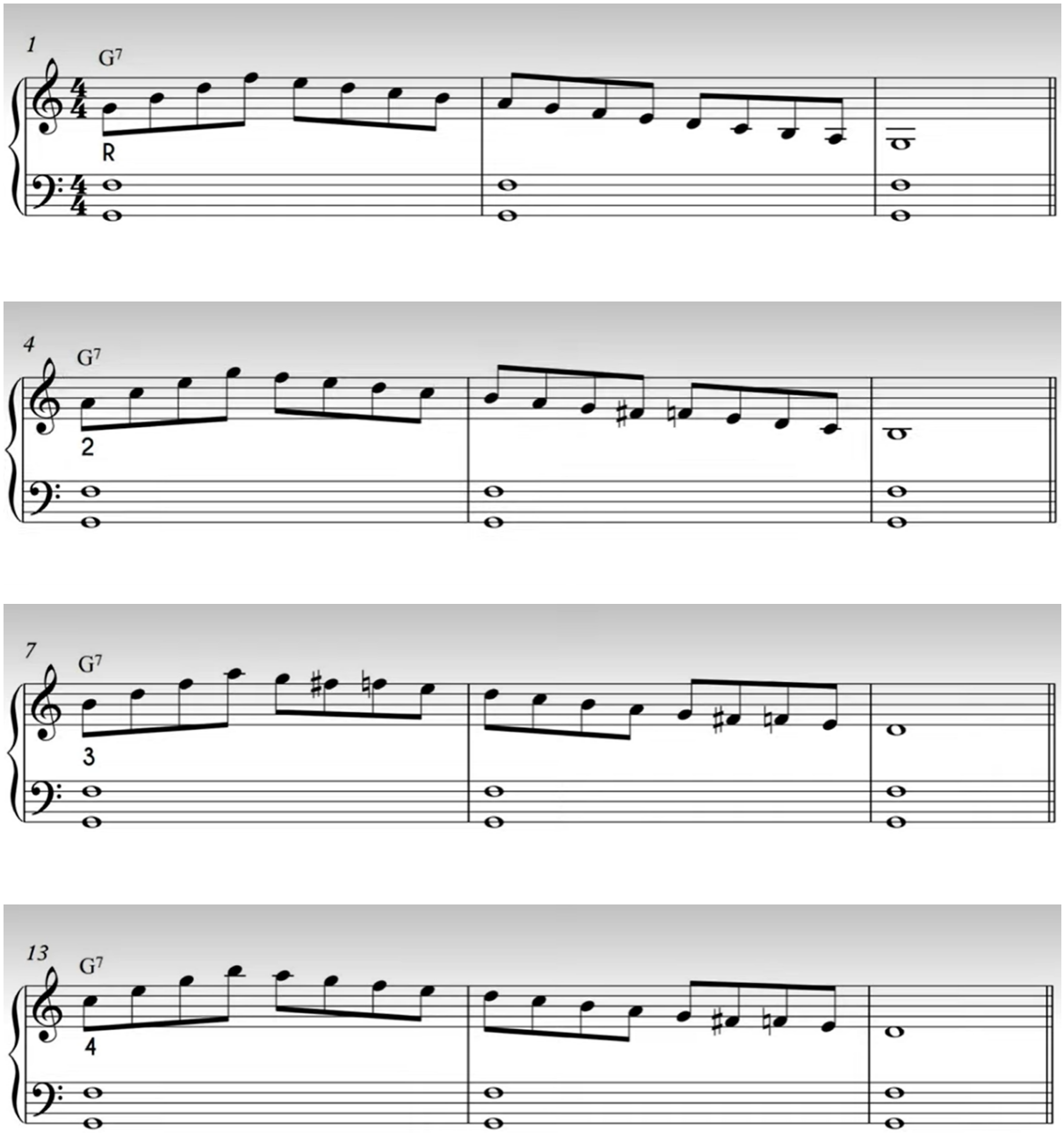

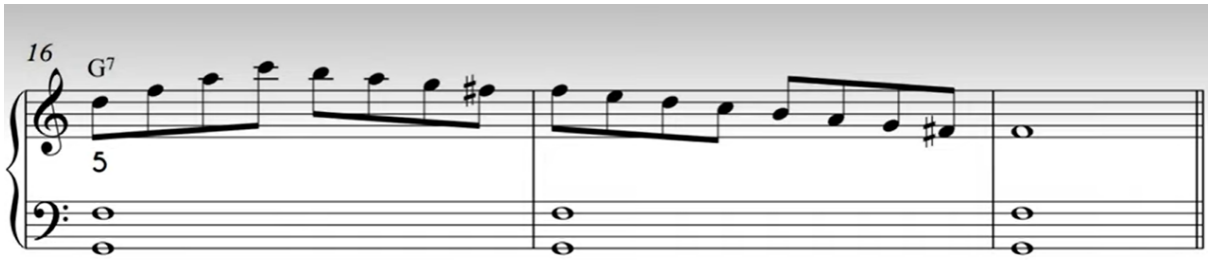

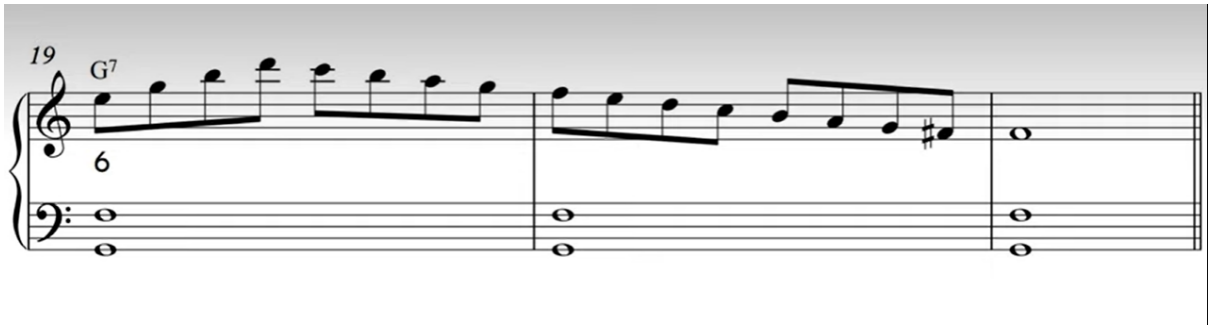

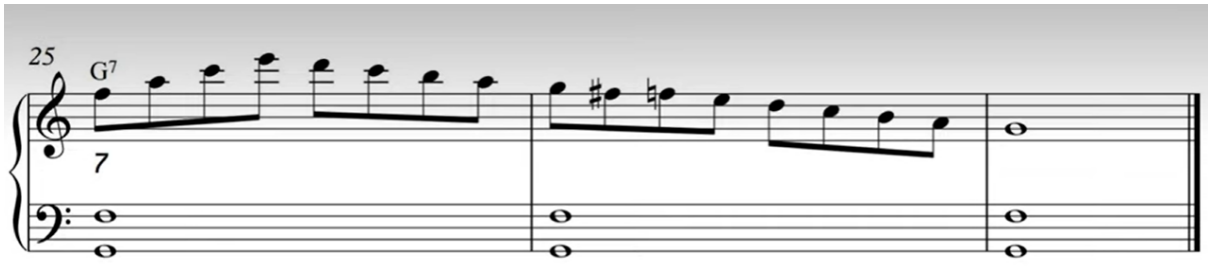

33.etīde

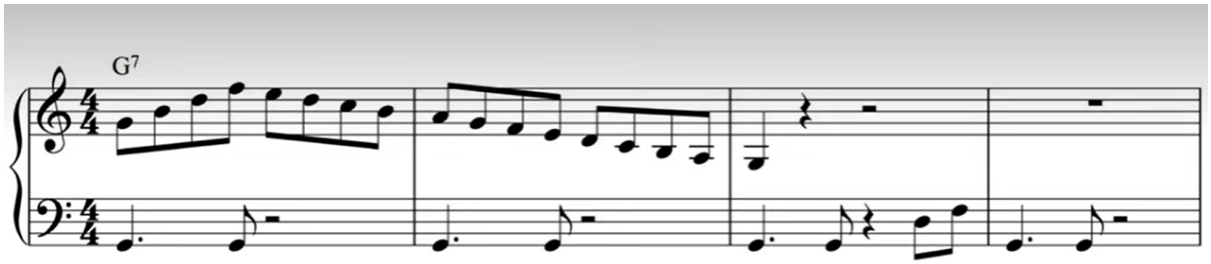

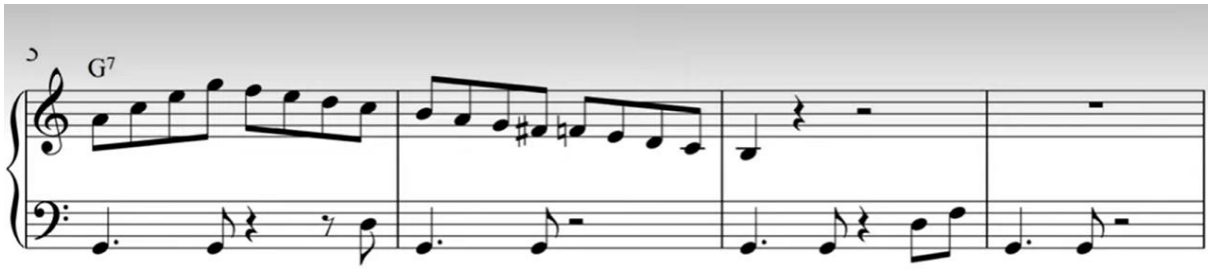

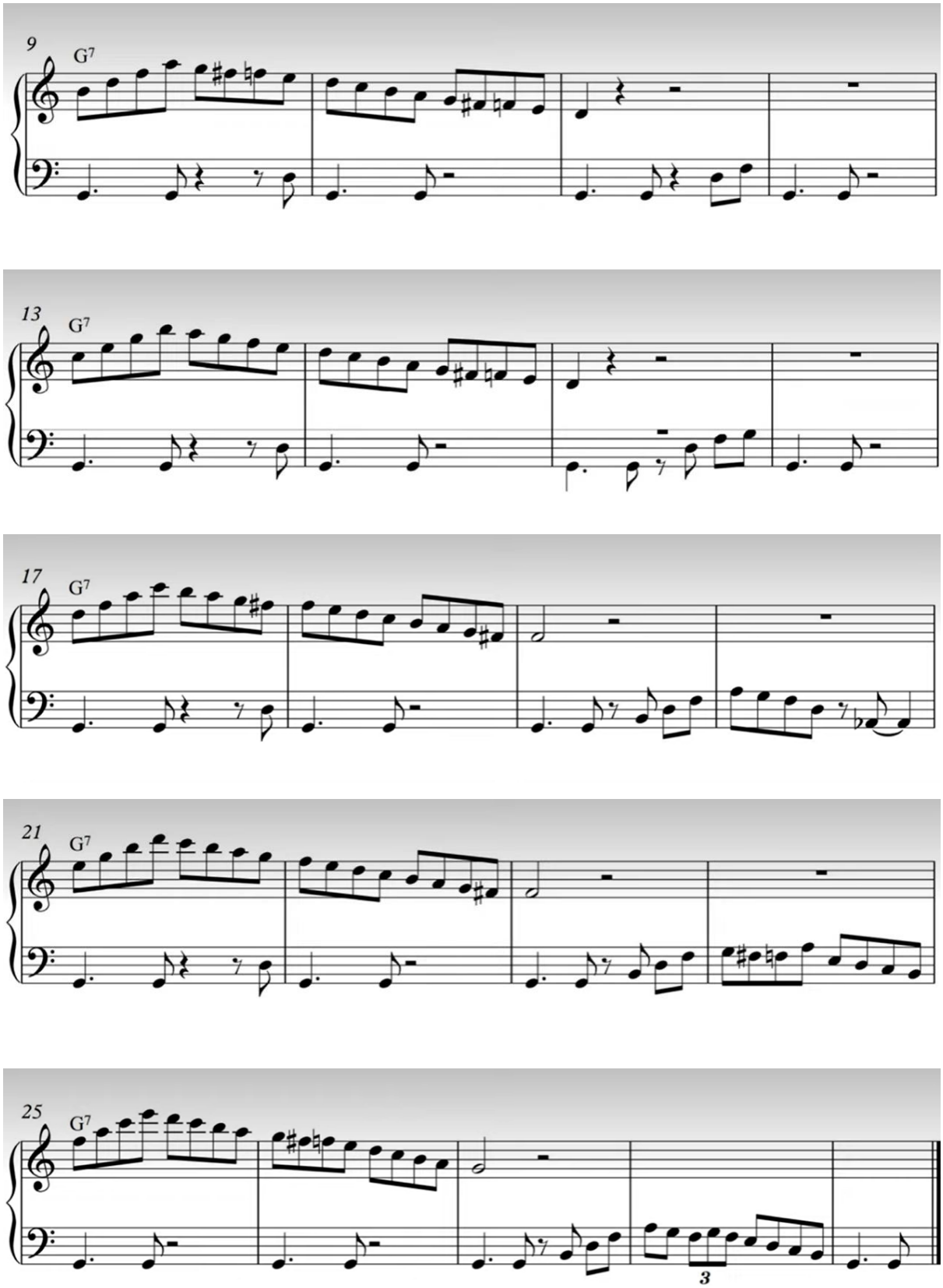

https://www.youtube.com/watch?v=Znk2ozH16Ug&list=PL98UfvOfUeAuw3pgLvj4Xs9vD3VnUJZkl&index=19

20. Motīvu izmantošana dažādās harmonijās

https://www.youtube.com/watch?v=cmYKjwtkVS4&list=PL98UfvOfUeAuw3pgLvj4Xs9vD3VnUJZkl&index=20

34.etīde

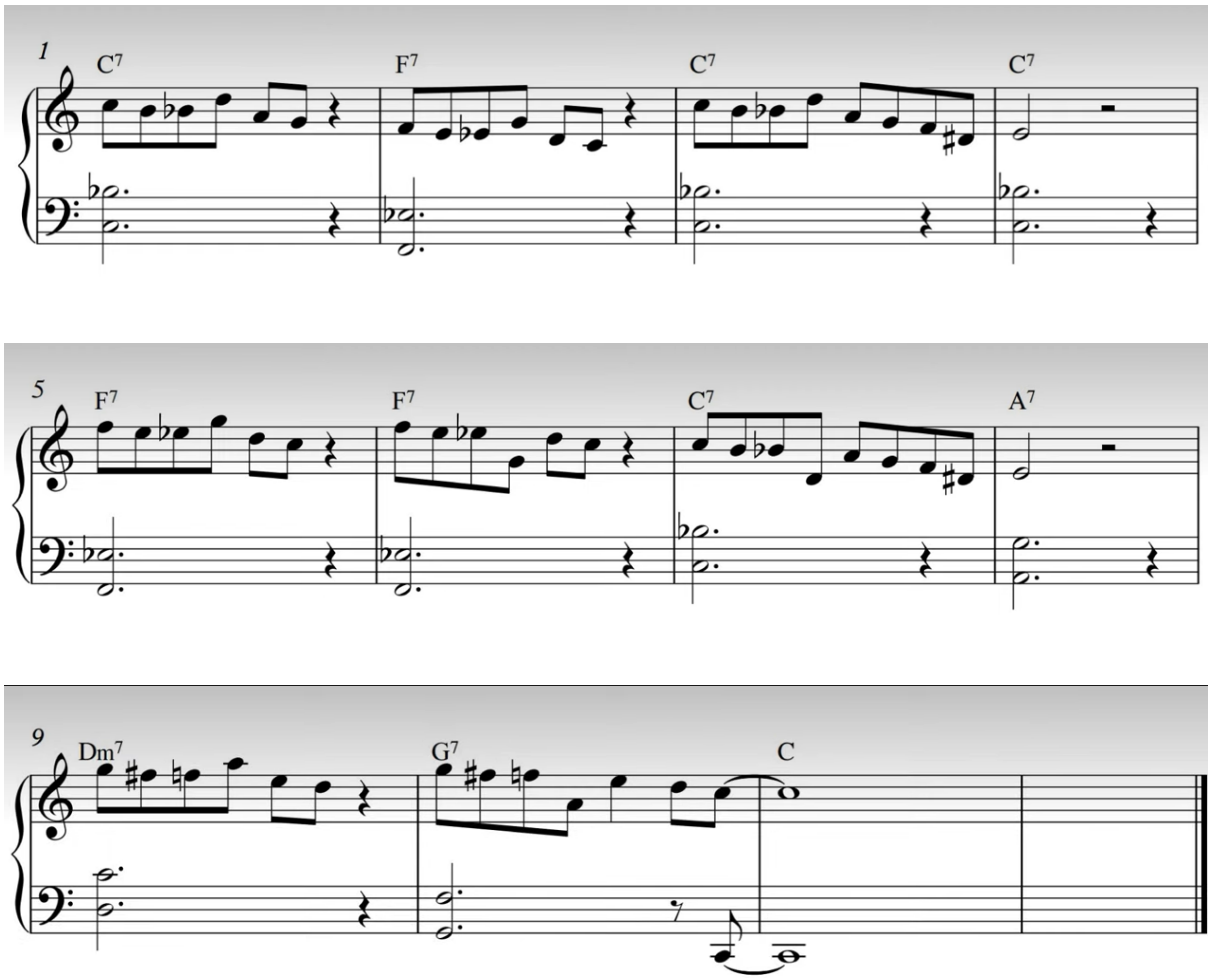

35. etīde

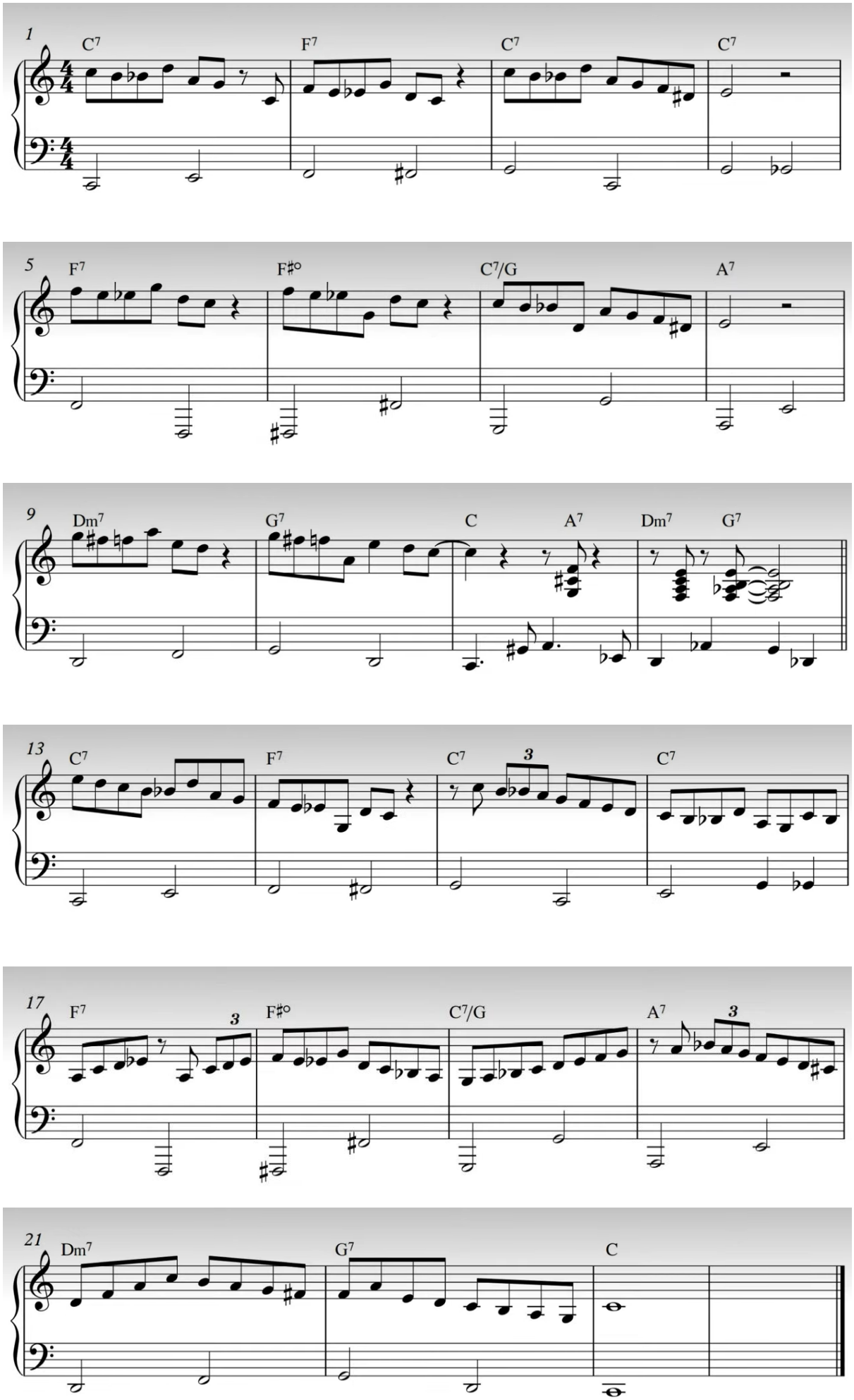

https://www.youtube.com/watch?v=cmYKjwtkVS4&list=PL98UfvOfUeAuw3pgLvj4Xs9vD3VnUJZkl&index=20

21. Motīva ritmiskā akcenta maiņa

https://www.youtube.com/watch?v=XYq1NvQTU_c&list=PL98UfvOfUeAuw3pgLvj4Xs9vD3VnUJZkl&index=21

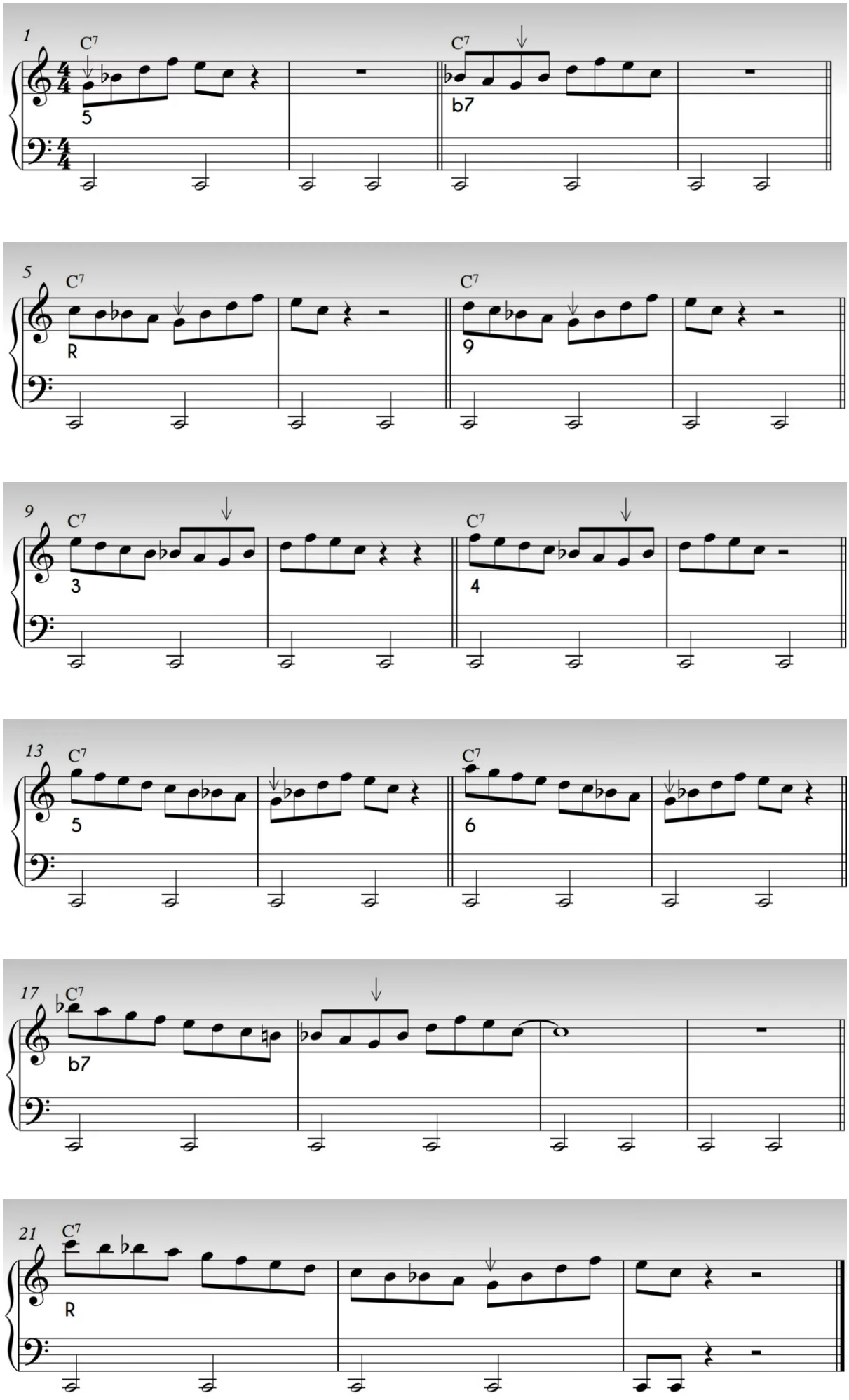

36.etīde (visu spēlē oktāvu zemāk)

https://www.youtube.com/watch?v=XYq1NvQTU_c&list=PL98UfvOfUeAuw3pgLvj4Xs9vD3VnUJZkl&index=21

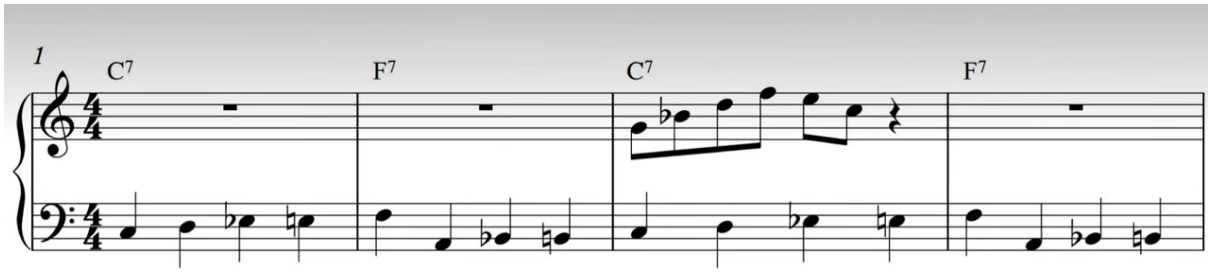

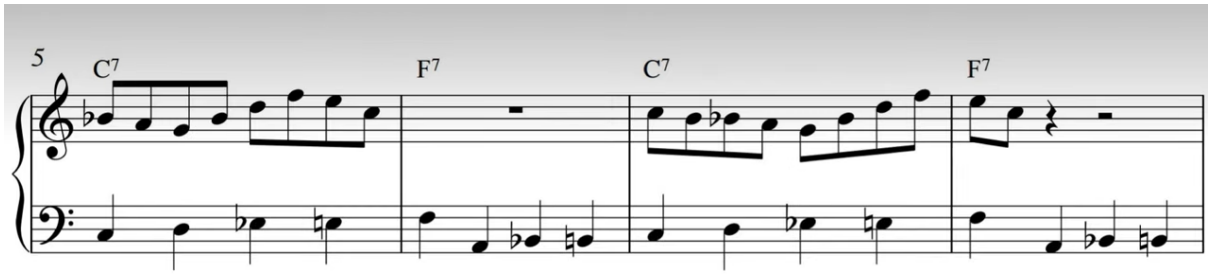

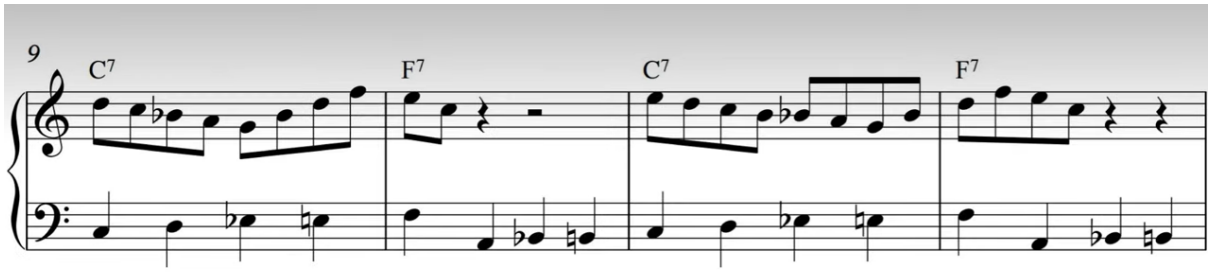

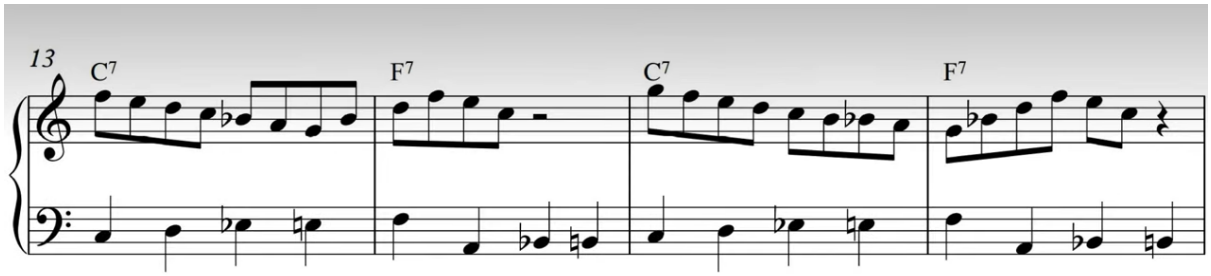

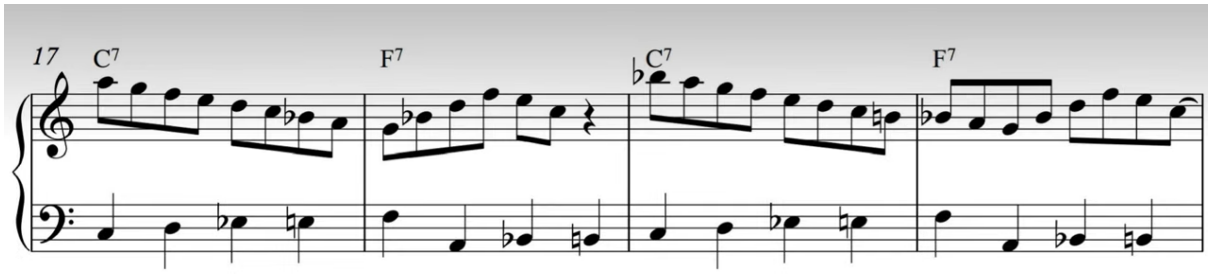

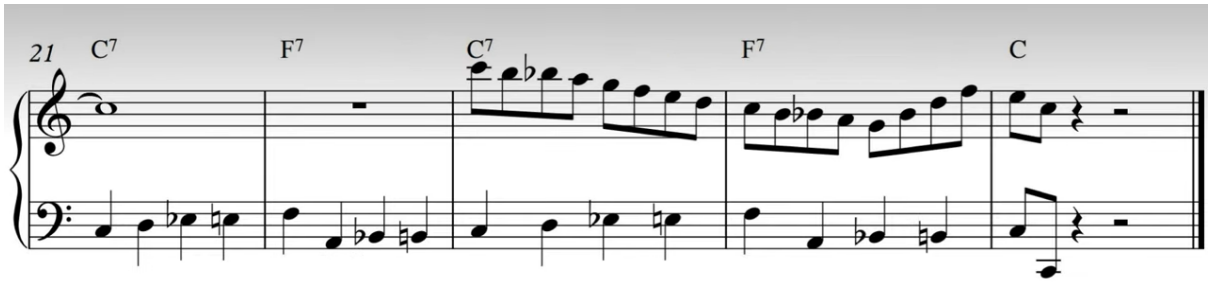

22. Izrotājumi, gammas & arpēdžijas

https://www.youtube.com/watch?v=6SFmuMBfyxA&list=PL98UfvOfUeAuw3pgLvj4Xs9vD3VnUJZkl&index=22

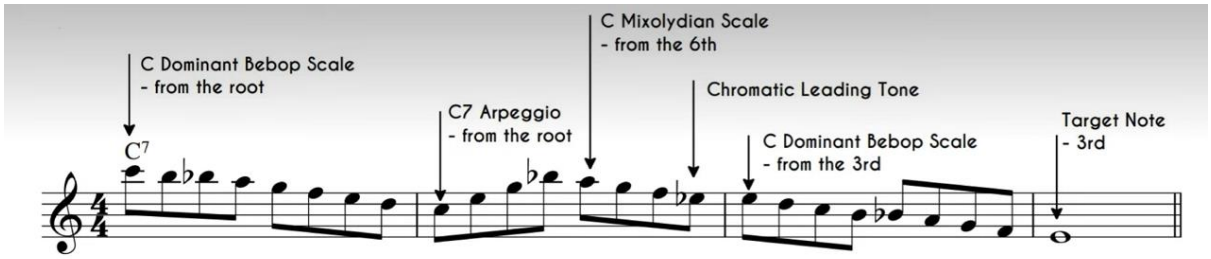

37.etīde

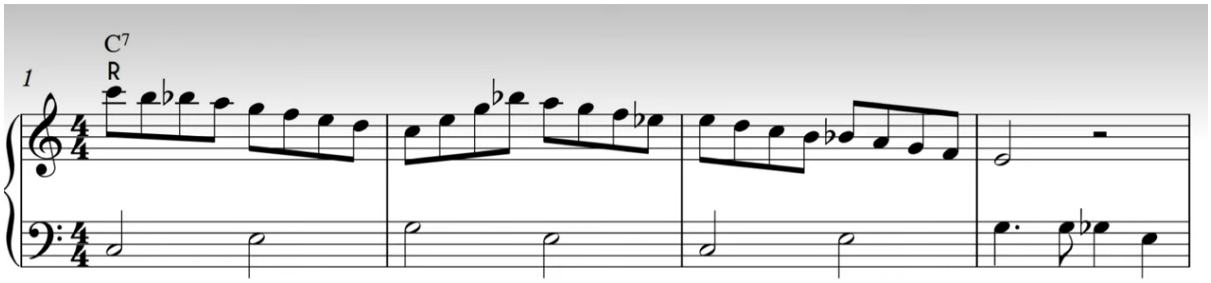

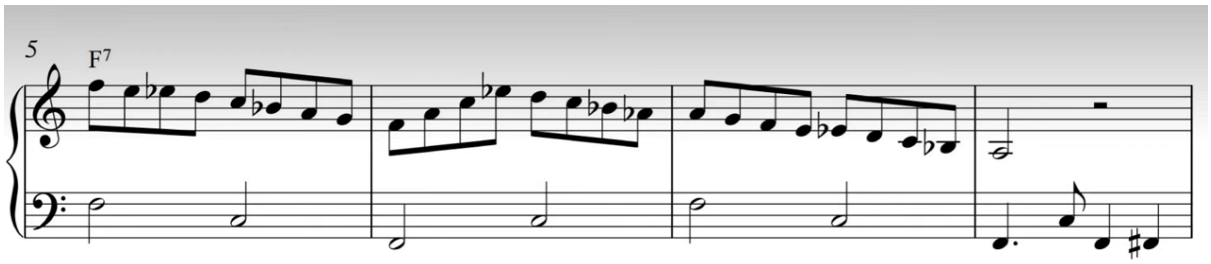

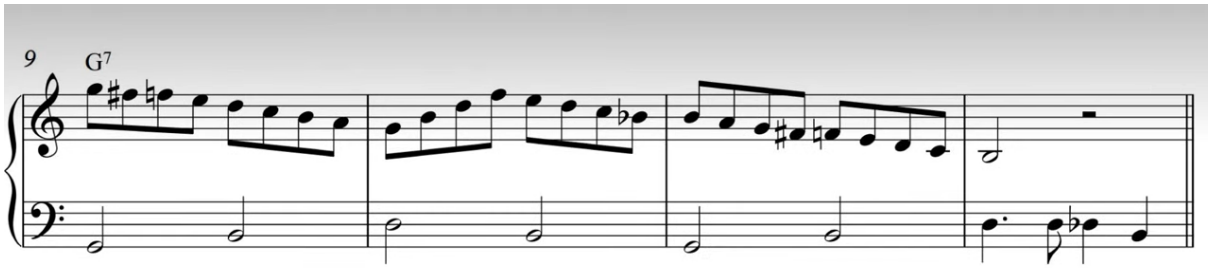

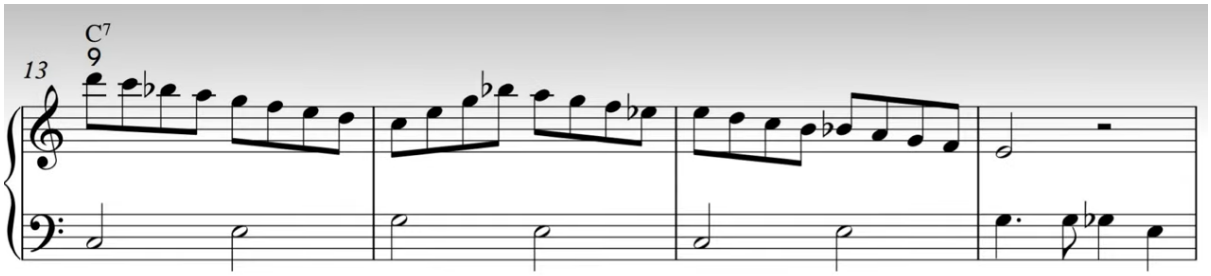

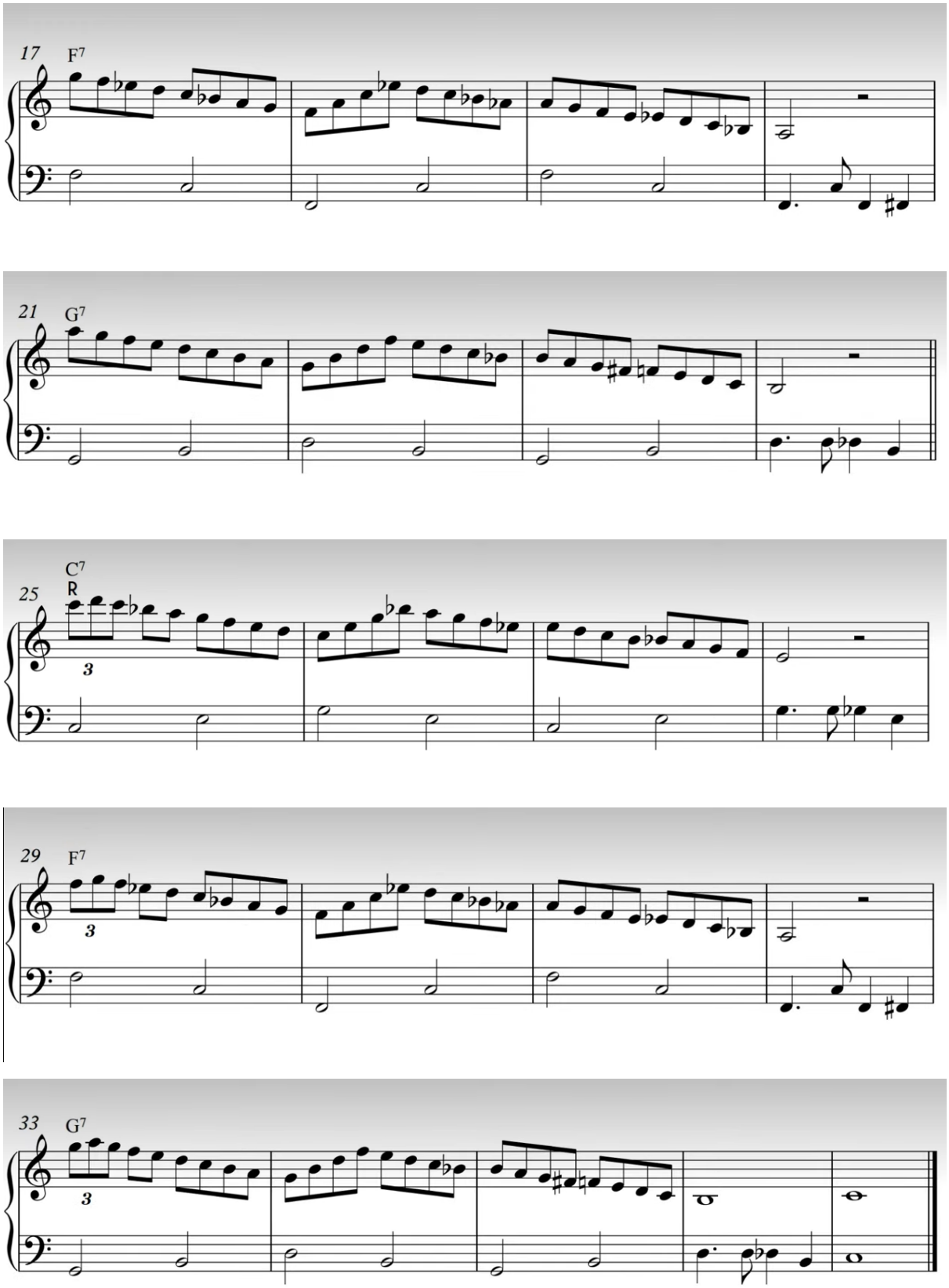

https://www.youtube.com/watch?v=6SFmuMBfyxA&list=PL98UfvOfUeAuw3pgLvj4Xs9vD3VnUJZkl&index=22

23. Džez-blūza etīde

https://www.youtube.com/watch?v=O1J1Dle-BL4&list=PL98UfvOfUeAuw3pgLvj4Xs9vD3VnUJZkl&index=24

38.etīde

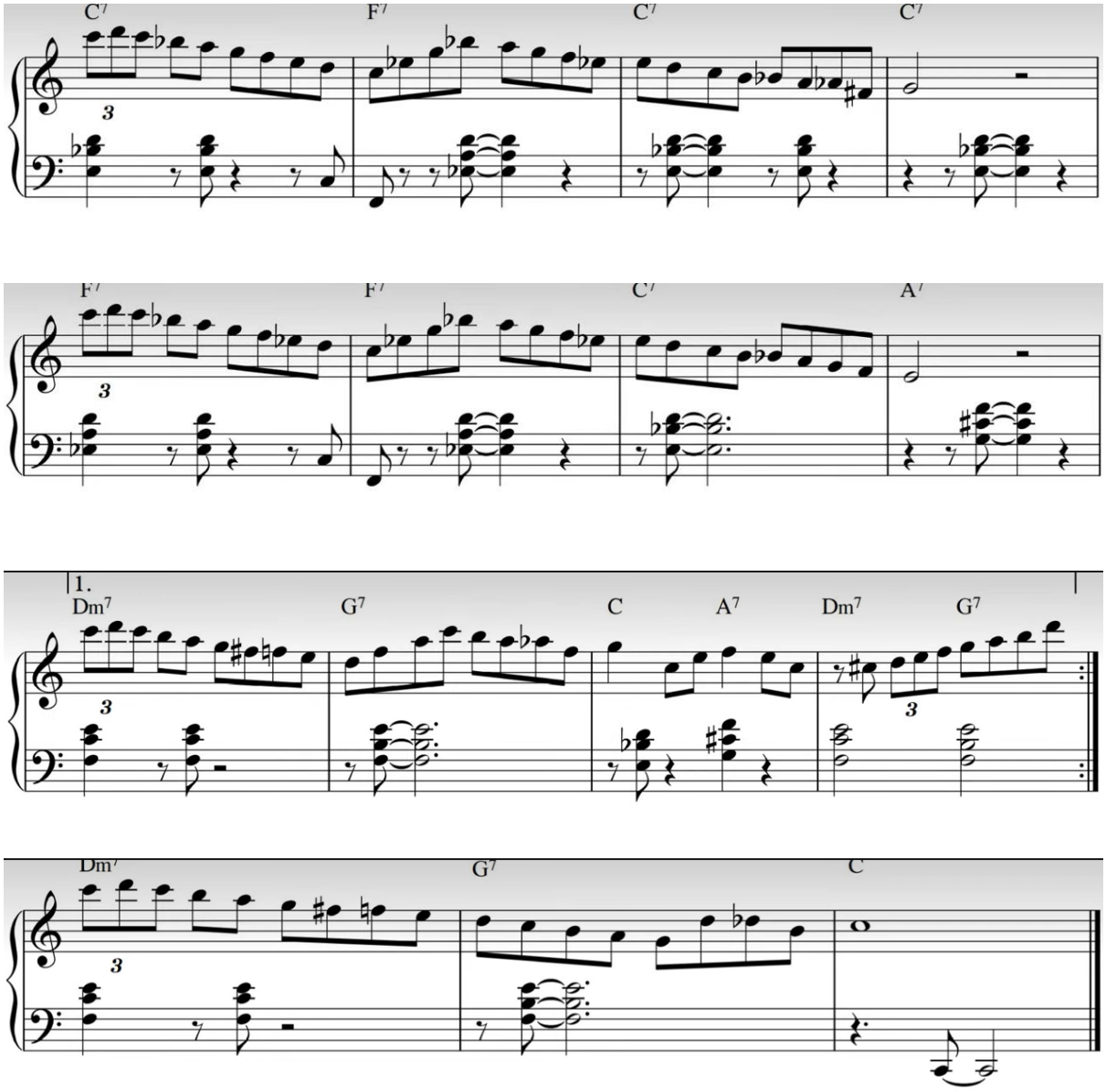

https://www.youtube.com/watch?v=O1J1Dle-BL4&list=PL98UfvOfUeAuw3pgLvj4Xs9vD3VnUJZkl&index=24

24. Vingrinājumi: pamatskaņas apspēlēšana, gammas & arpēdžijas

https://www.youtube.com/watch?v=6xG5PZ_yzMo&list=PL98UfvOfUeAuw3pgLvj4Xs9vD3VnUJZkl&index=24

Teorija

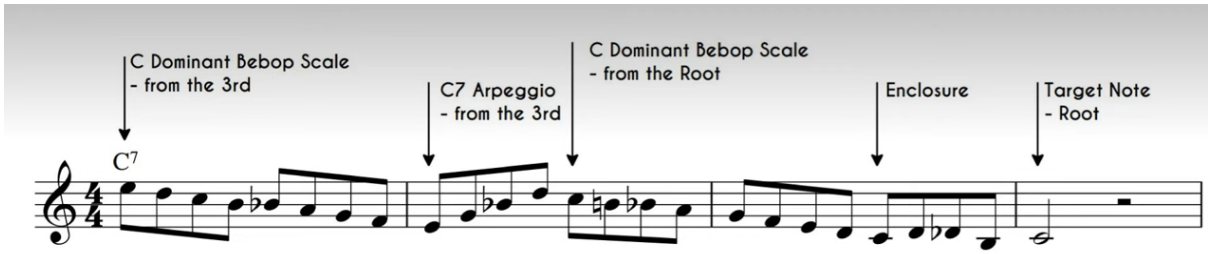

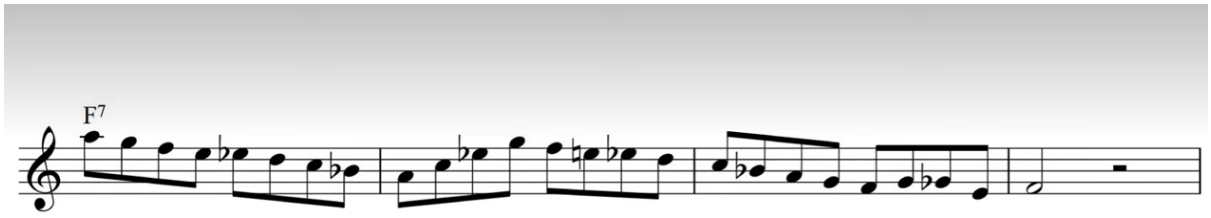

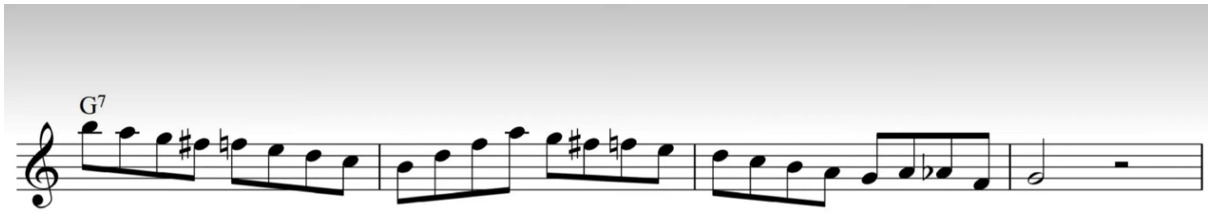

39.etīde https://www.youtube.com/watch?v=6xG5PZ_yzMo&list=PL98UfvOfUeAuw3pgLvj4Xs9vD3VnUJZkl&index=24

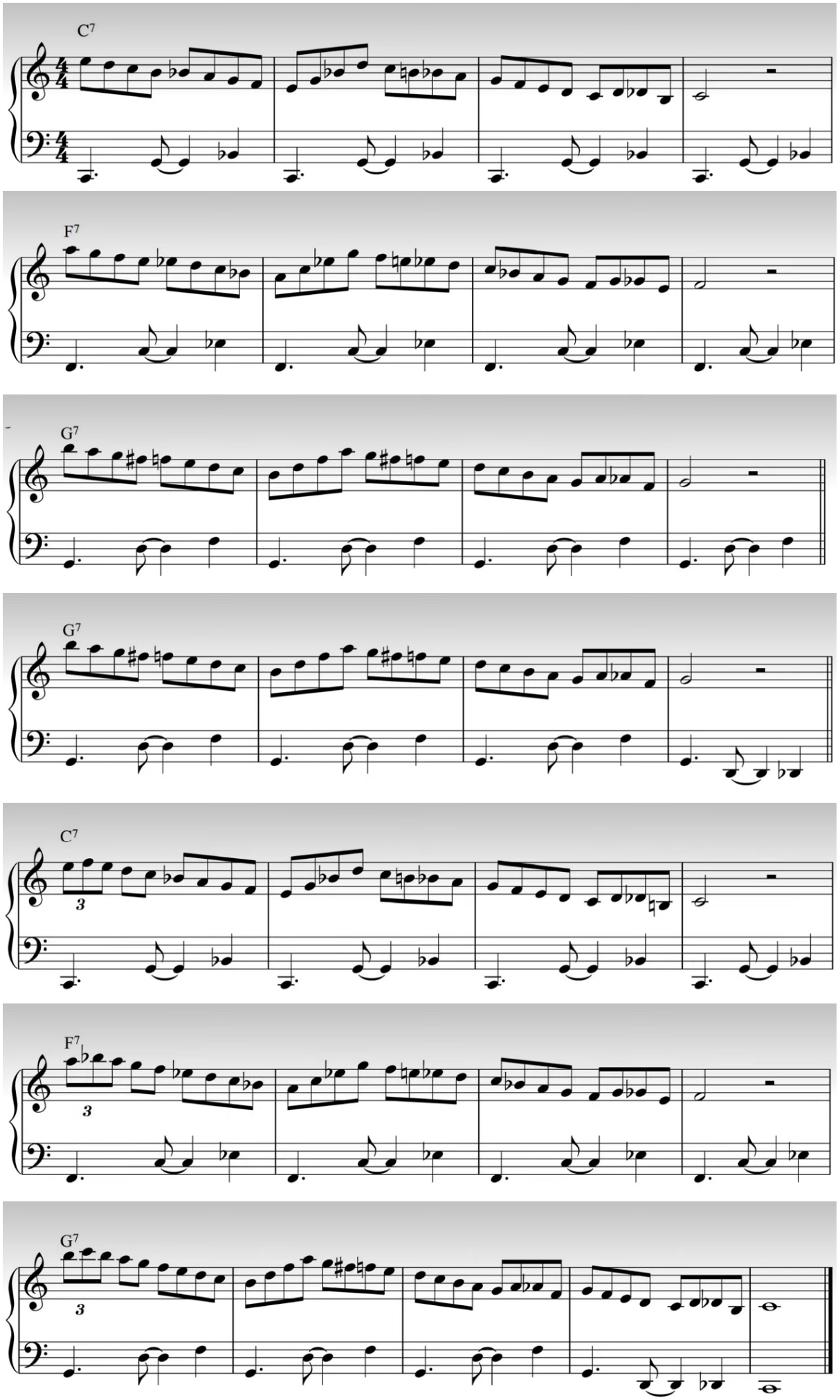

25. Problēmu risināšana un iespējas džezā

https://www.youtube.com/watch?v=f04THTokOv4&list=PL98UfvOfUeAuw3pgLvj4Xs9vD3VnUJZkl&index=25

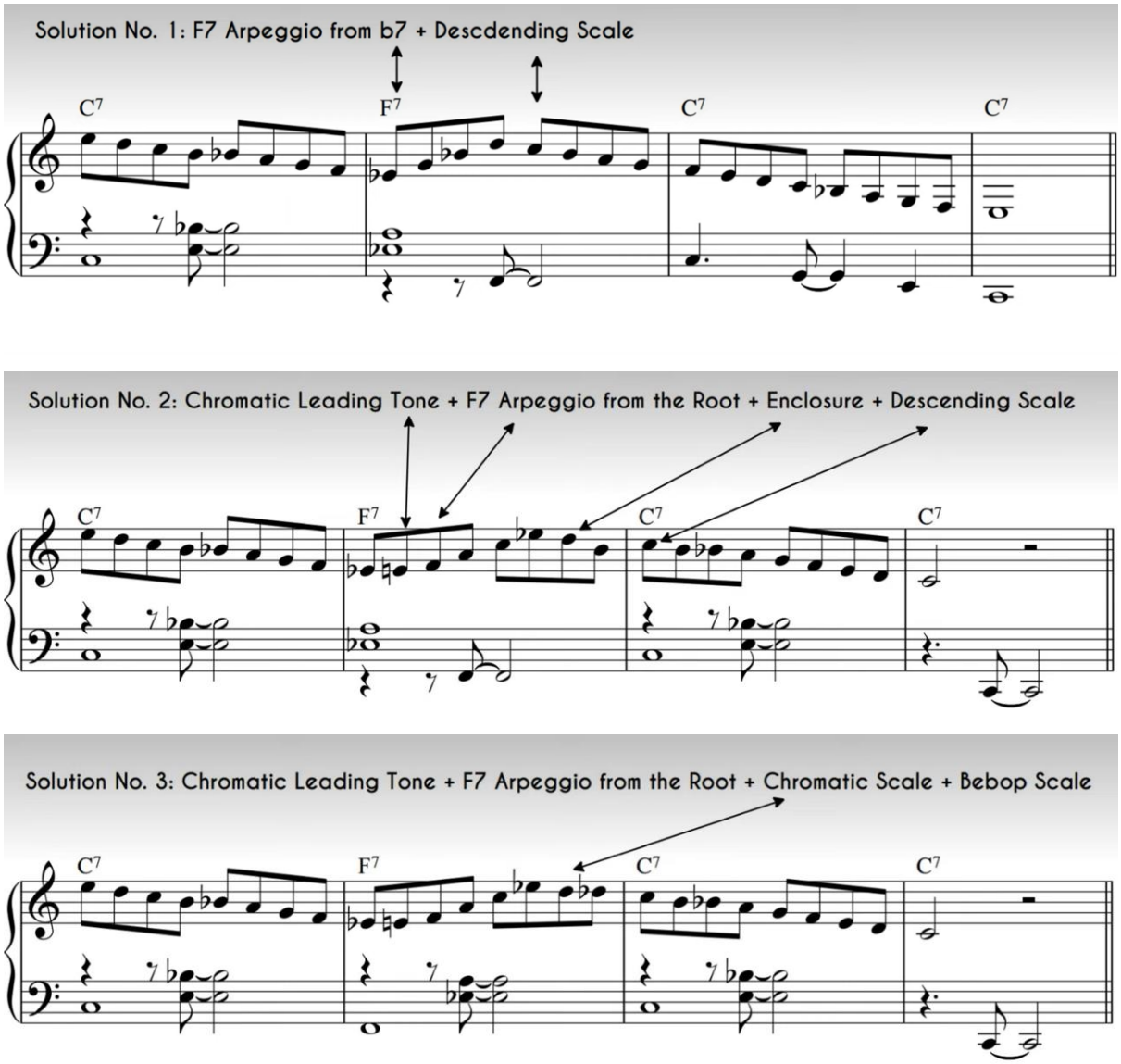

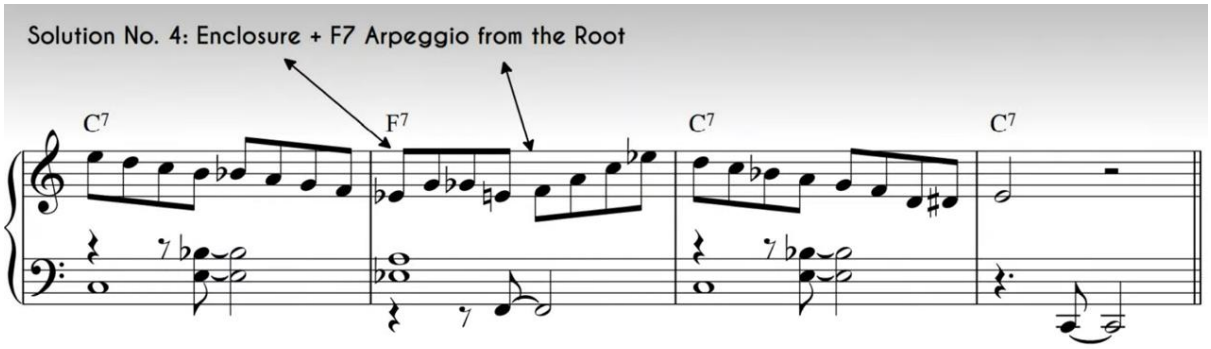

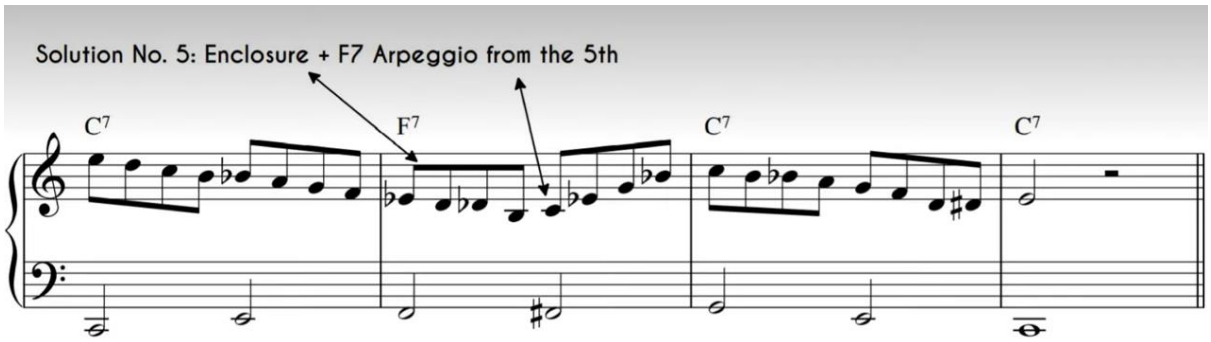

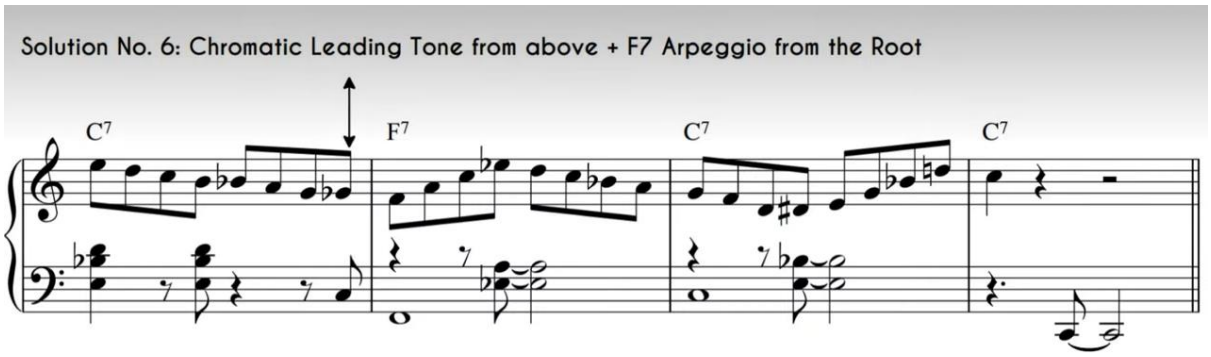

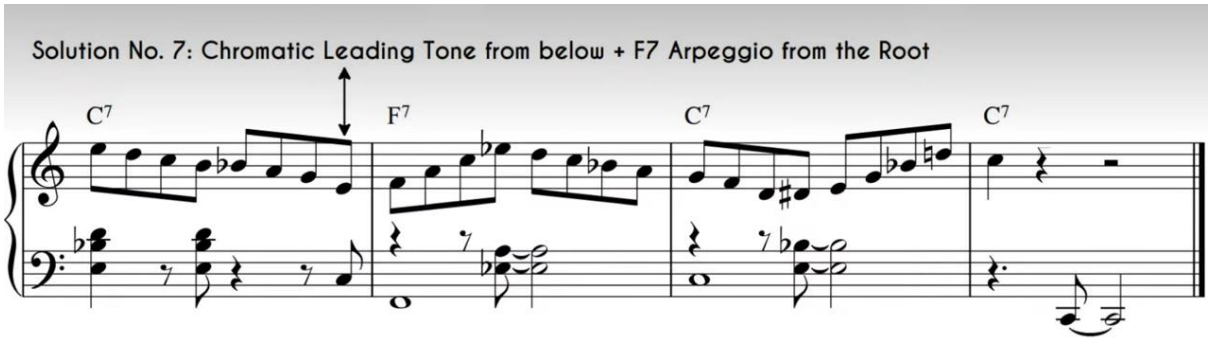

https://www.youtube.com/watch?v=f04THTokOv4&list=PL98UfvOfUeAuw3pgLvj4Xs9vD3VnUJZkl&index=25

26. Kā savienot gammas, pamatskaņas apspēlēšanu un arpēdžijas

https://www.youtube.com/watch?v=7PyJDMA0MqA&list=PL98UfvOfUeAuw3pgLvj4Xs9vD3VnUJZkl&index=27

Teorija

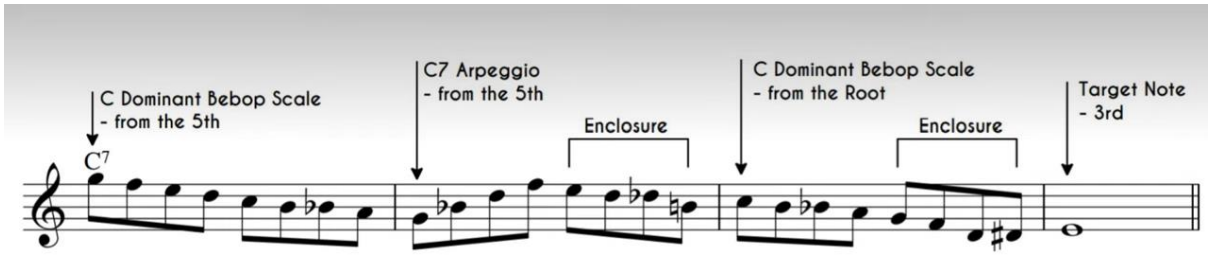

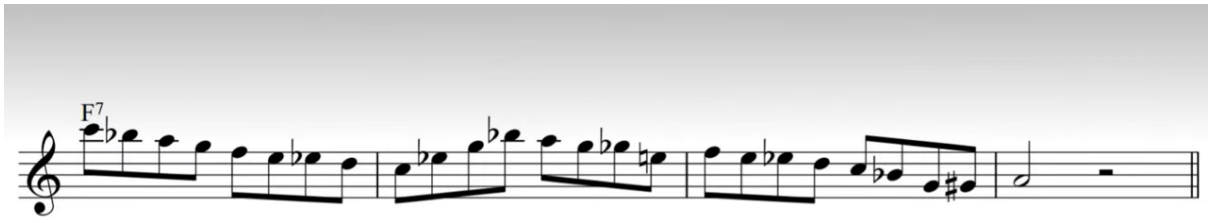

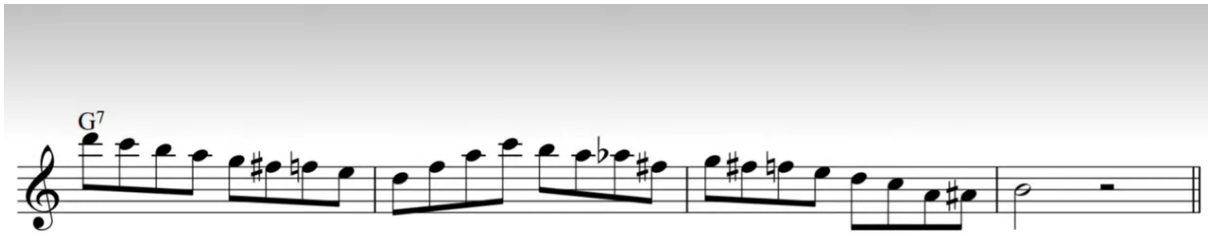

40. etīde

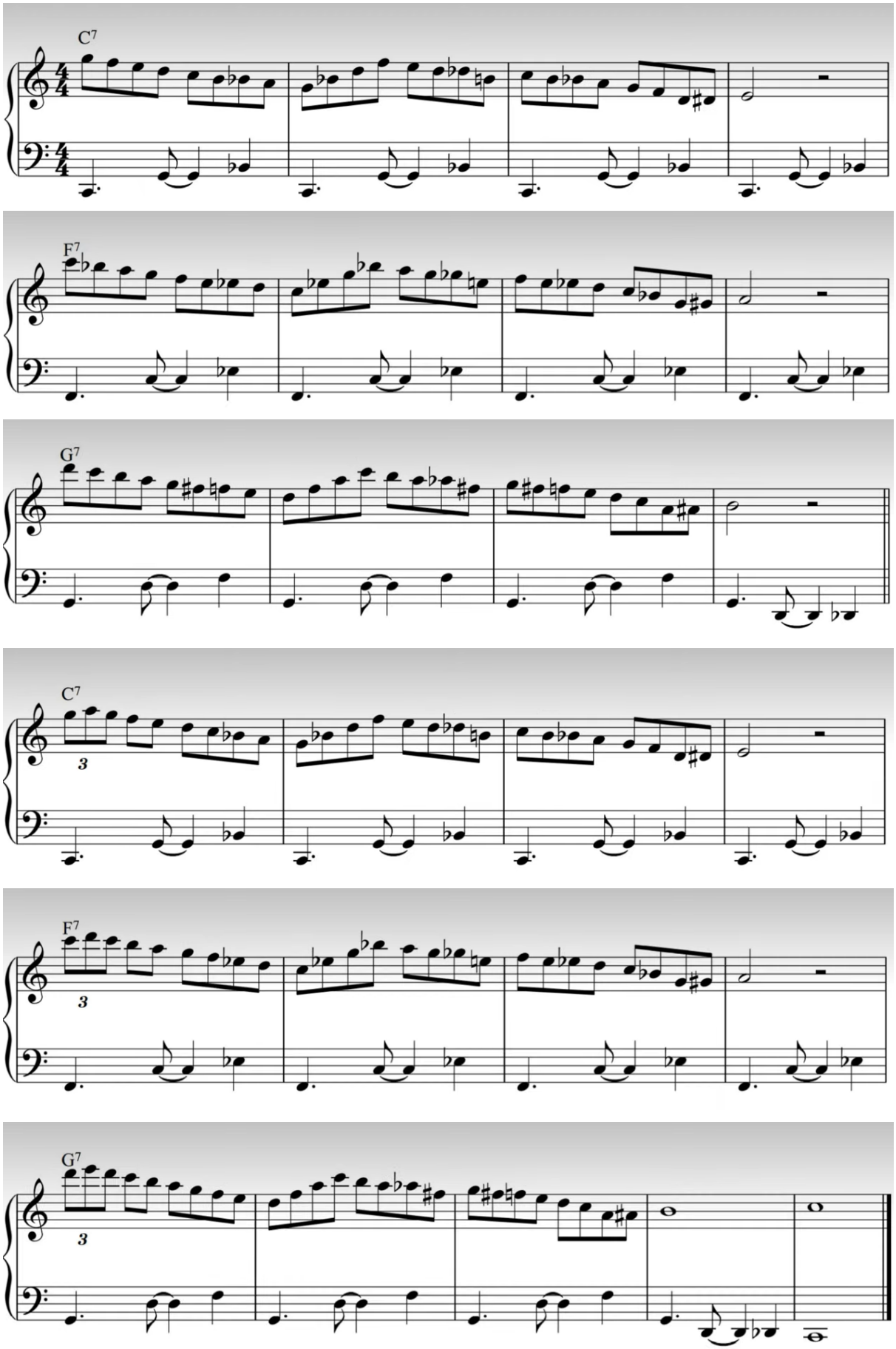

https://www.youtube.com/watch?v=7PyJDMA0MqA&list=PL98UfvOfUeAuw3pgLvj4Xs9vD3VnUJZkl&index=27

27. AAA & AAB blūza forma

https://www.youtube.com/watch?v=XoD8L2JKgXE&list=PL98UfvOfUeAuw3pgLvj4Xs9vD3VnUJZkl&index=27

41. etīde AAA

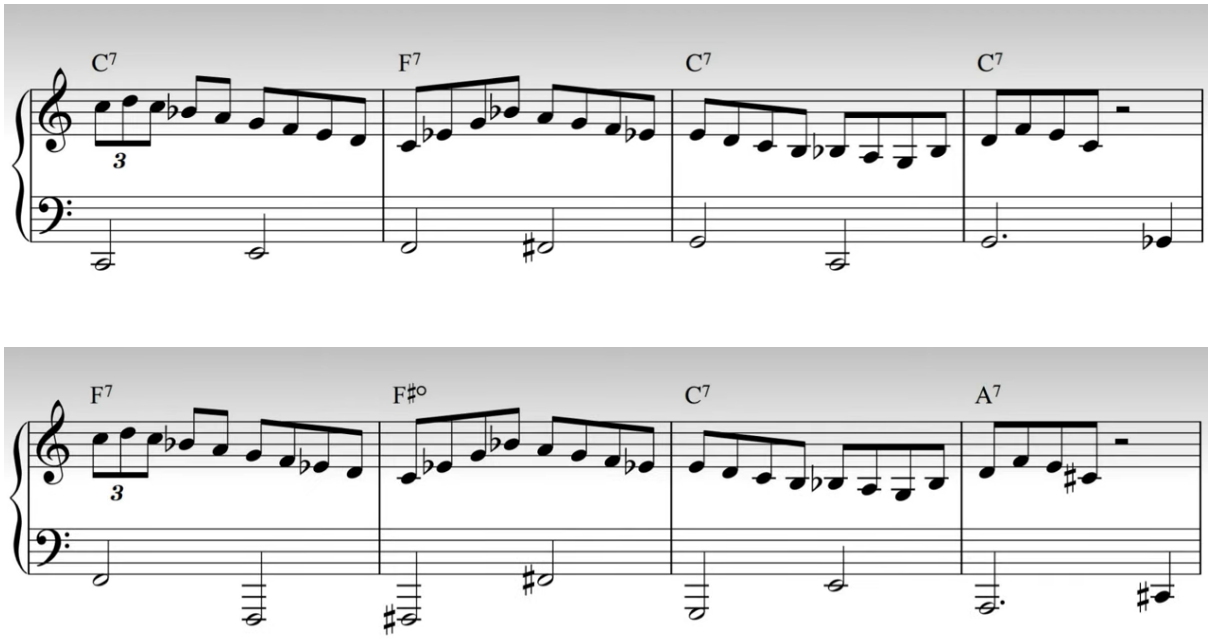

1.x

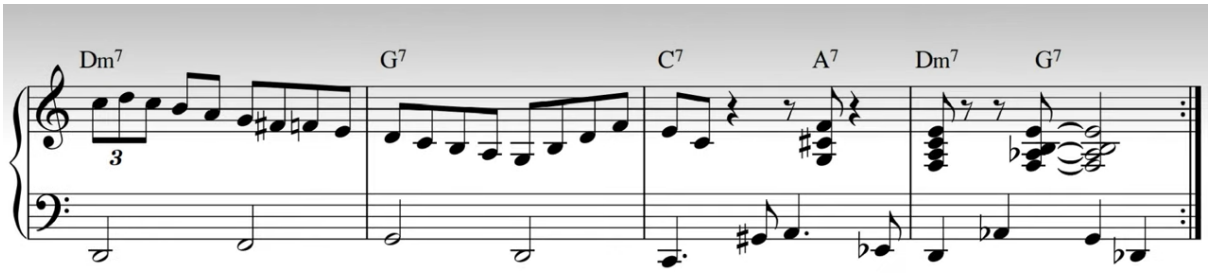

2.x

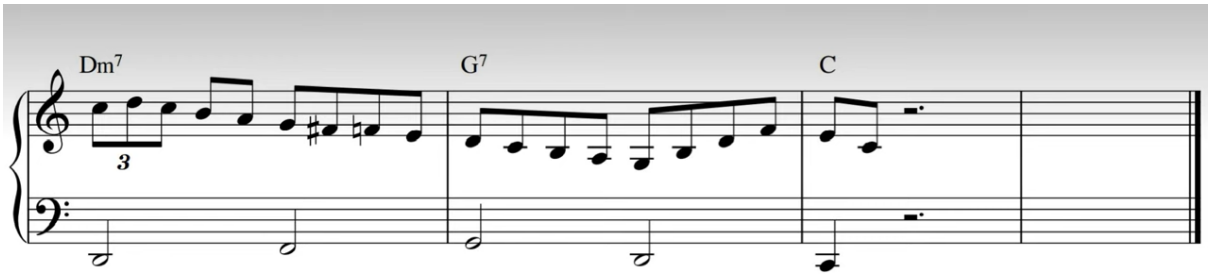

42. etīde AAB

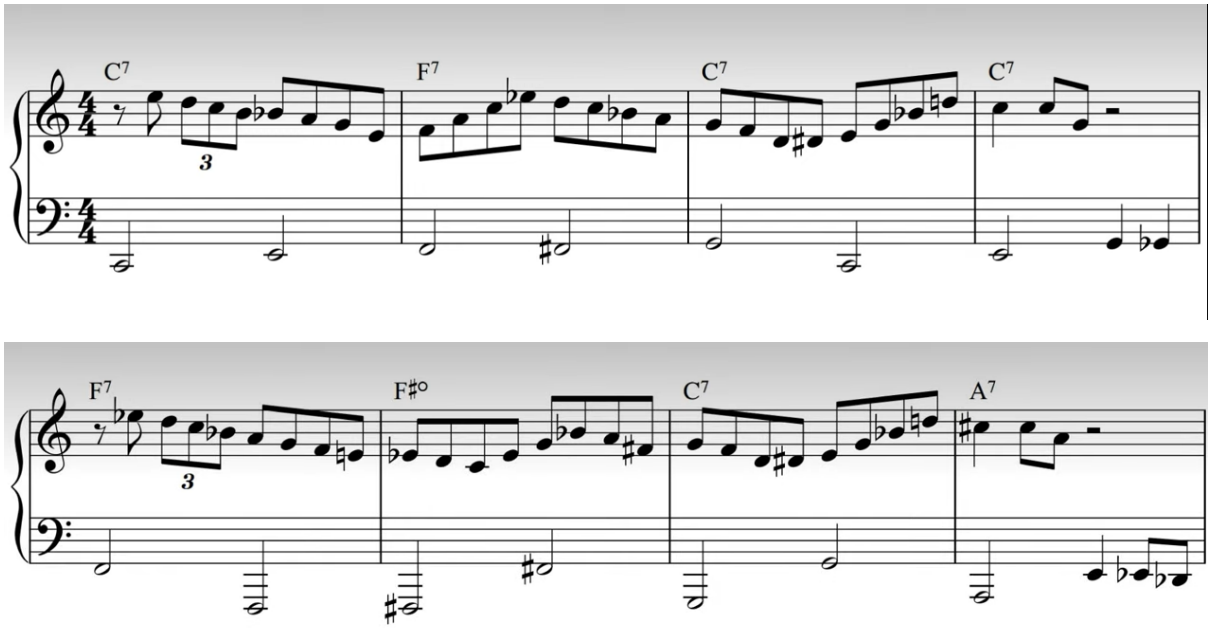

1.x

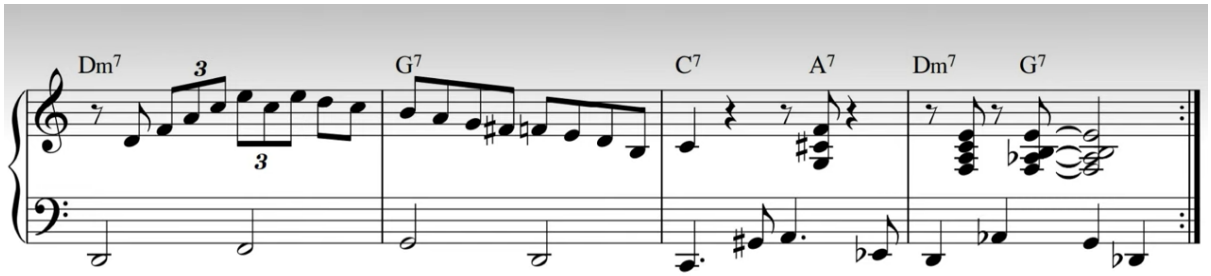

2.x

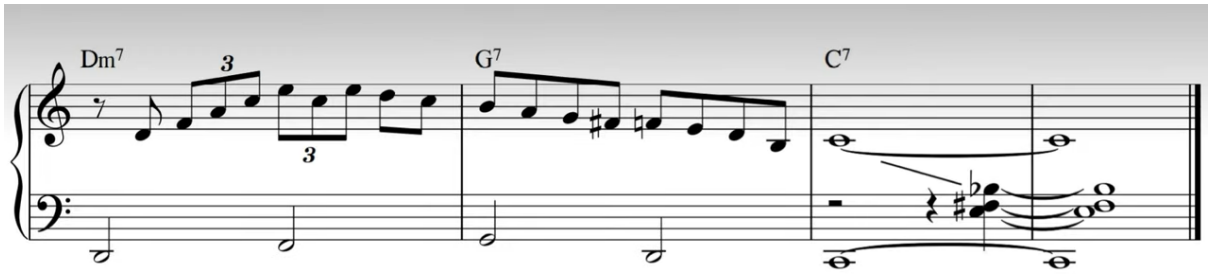

https://www.youtube.com/watch?v=XoD8L2JKgXE&list=PL98UfvOfUeAuw3pgLvj4Xs9vD3VnUJZkl&index=27

28. ABC blūza forma

https://www.youtube.com/watch?v=A9Cag6g-y08&list=PL98UfvOfUeAuw3pgLvj4Xs9vD3VnUJZkl&index=29

Teorija

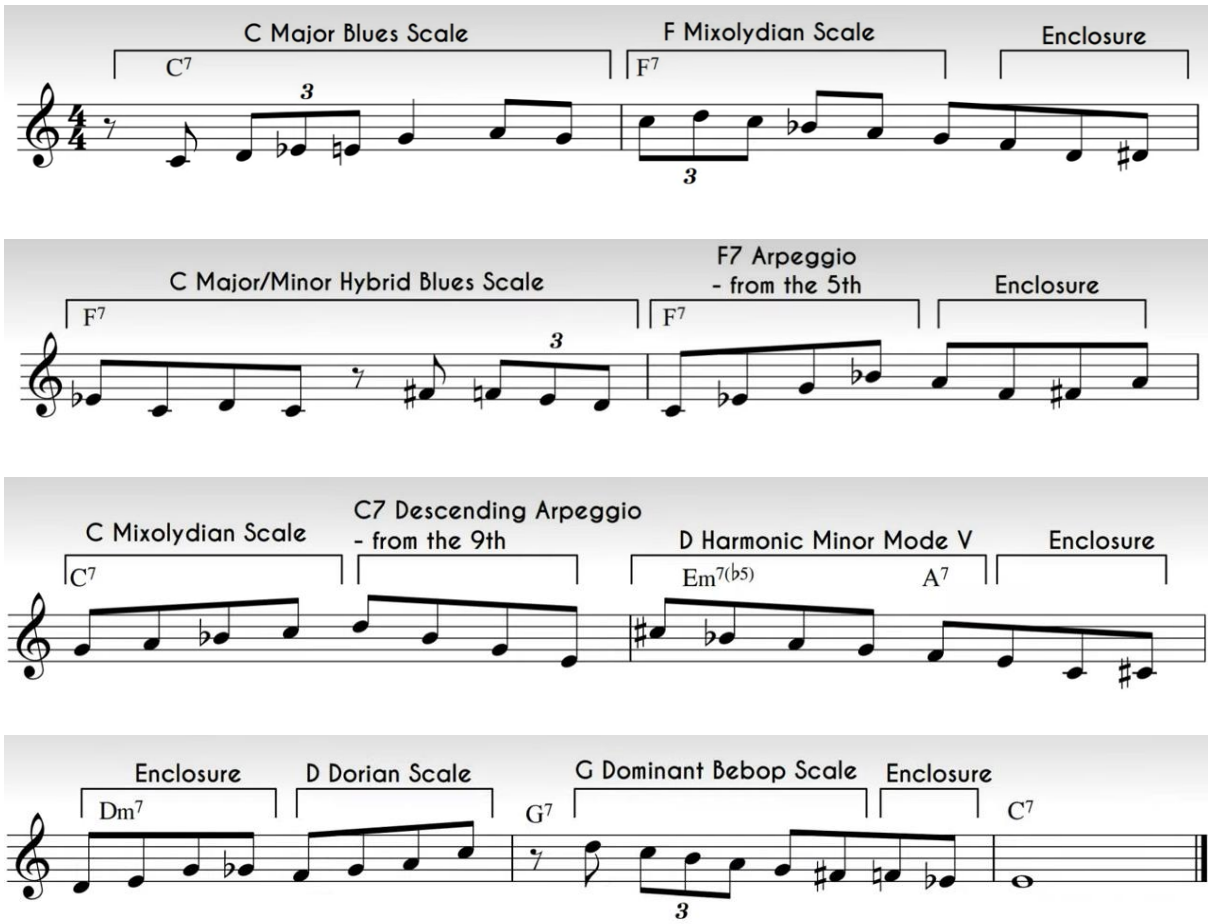

43. etīde ABC

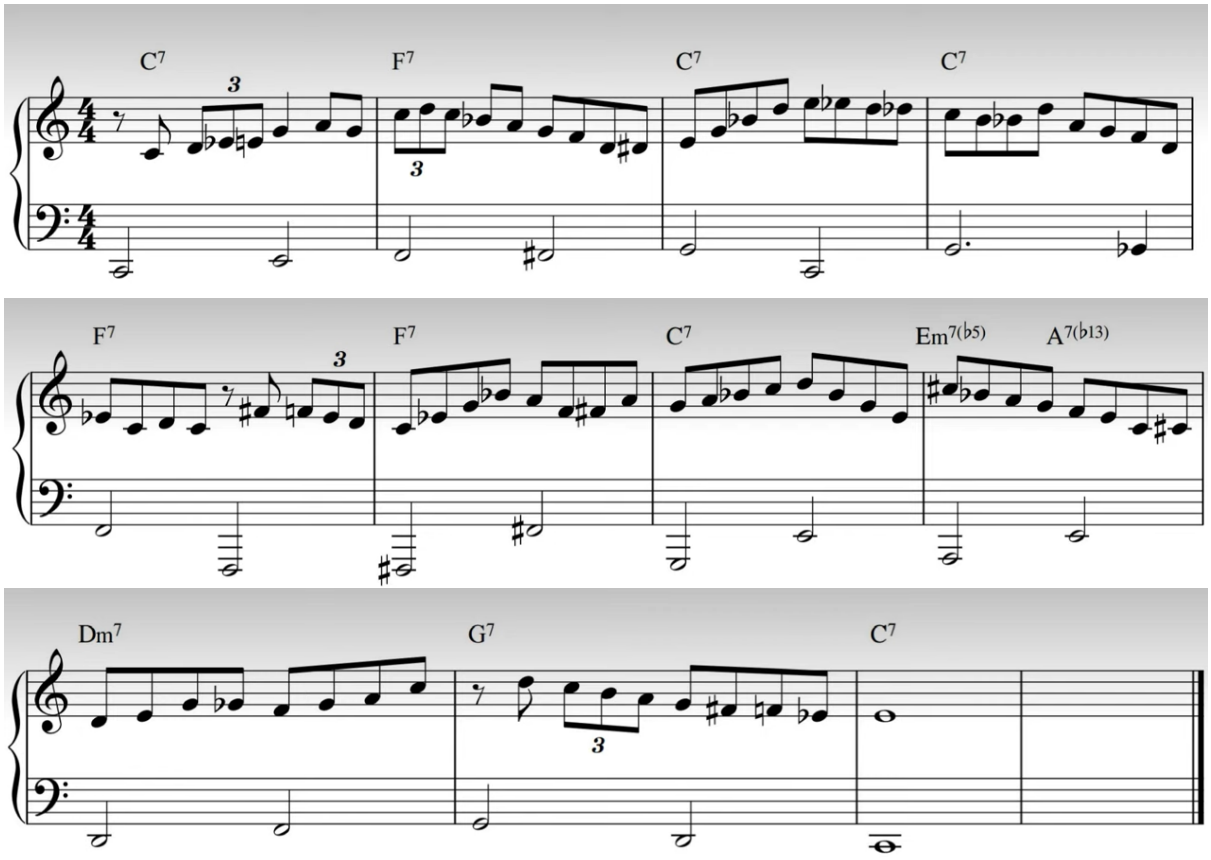

29. Spēlē un izbaudi

https://www.youtube.com/watch?v=jVPpxSqimm0&list=PL98UfvOfUeAuw3pgLvj4Xs9vD3VnUJZkl&index=29

44. etīde

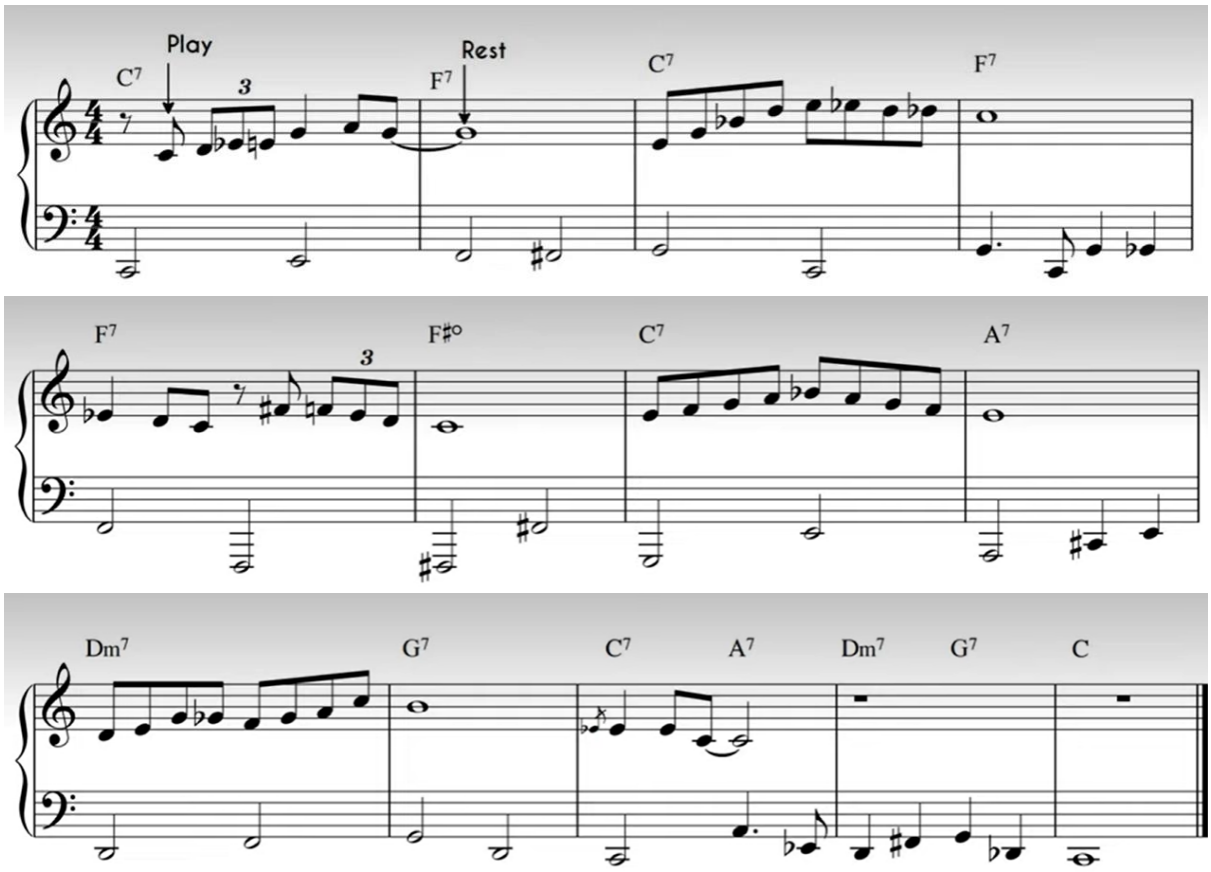

45. etīde + pick-up notes

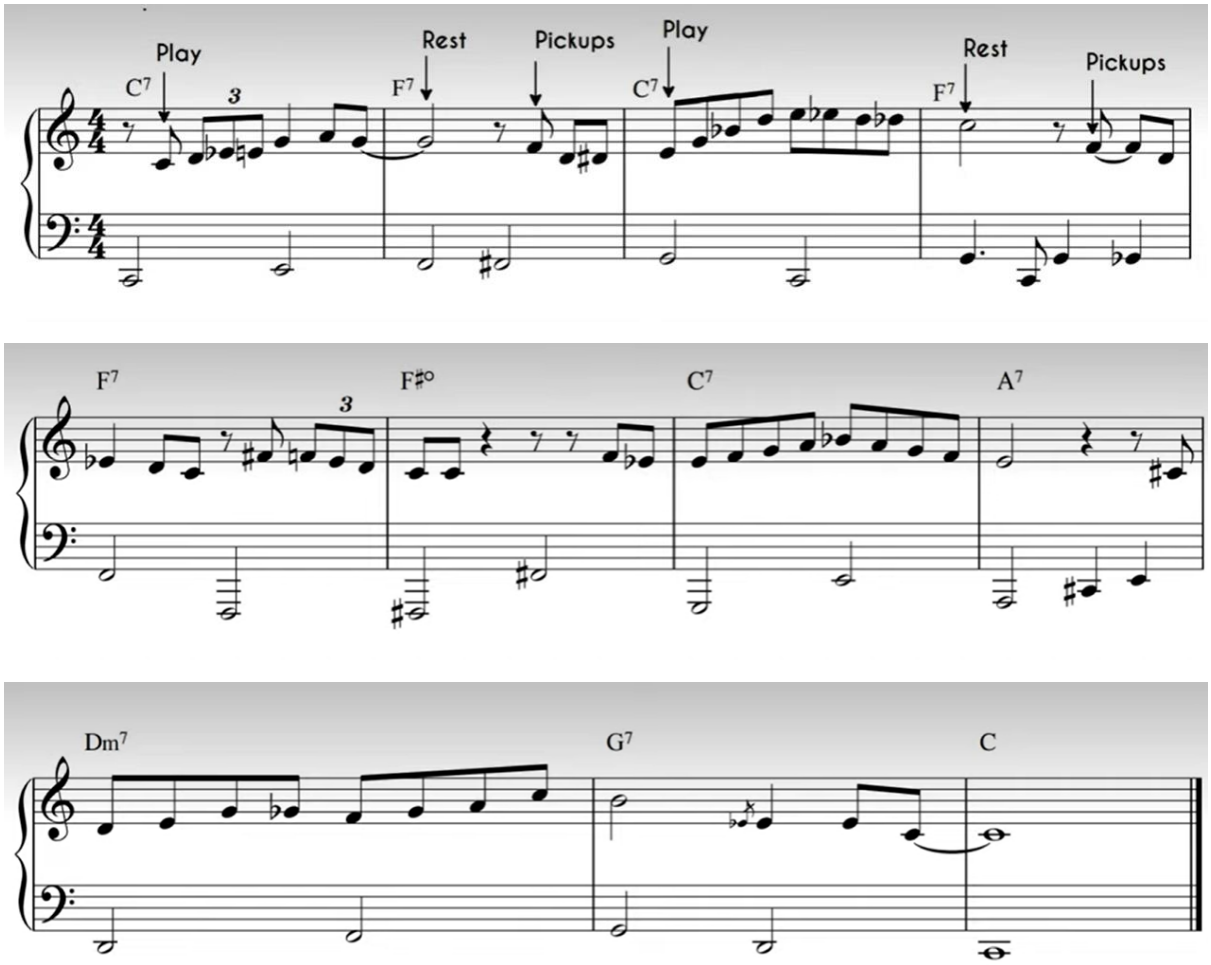

30. Spēlē un izbaudi

https://www.youtube.com/watch?v=-M7Sf4yszcM&list=PL98UfvOfUeAuw3pgLvj4Xs9vD3VnUJZkl&index=30

46. etīde

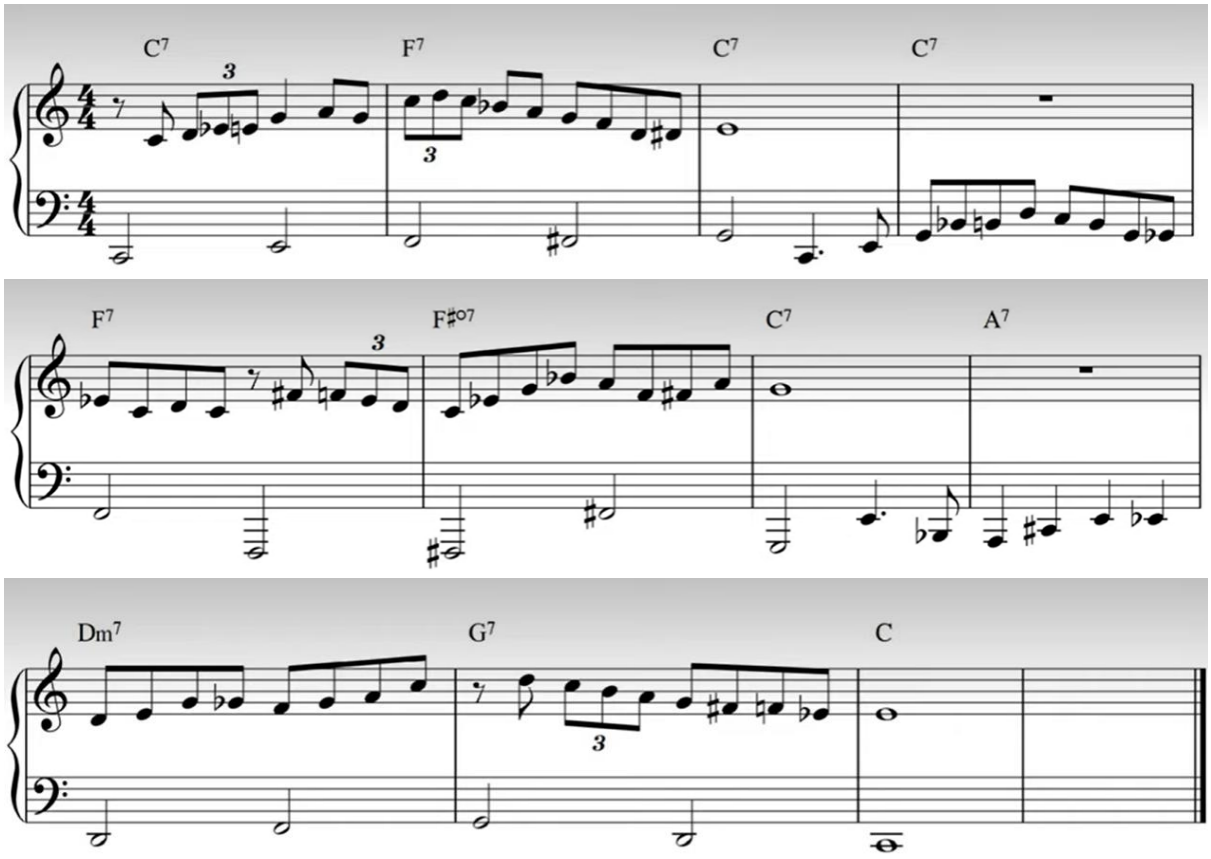

47. etīde + pick-up notes

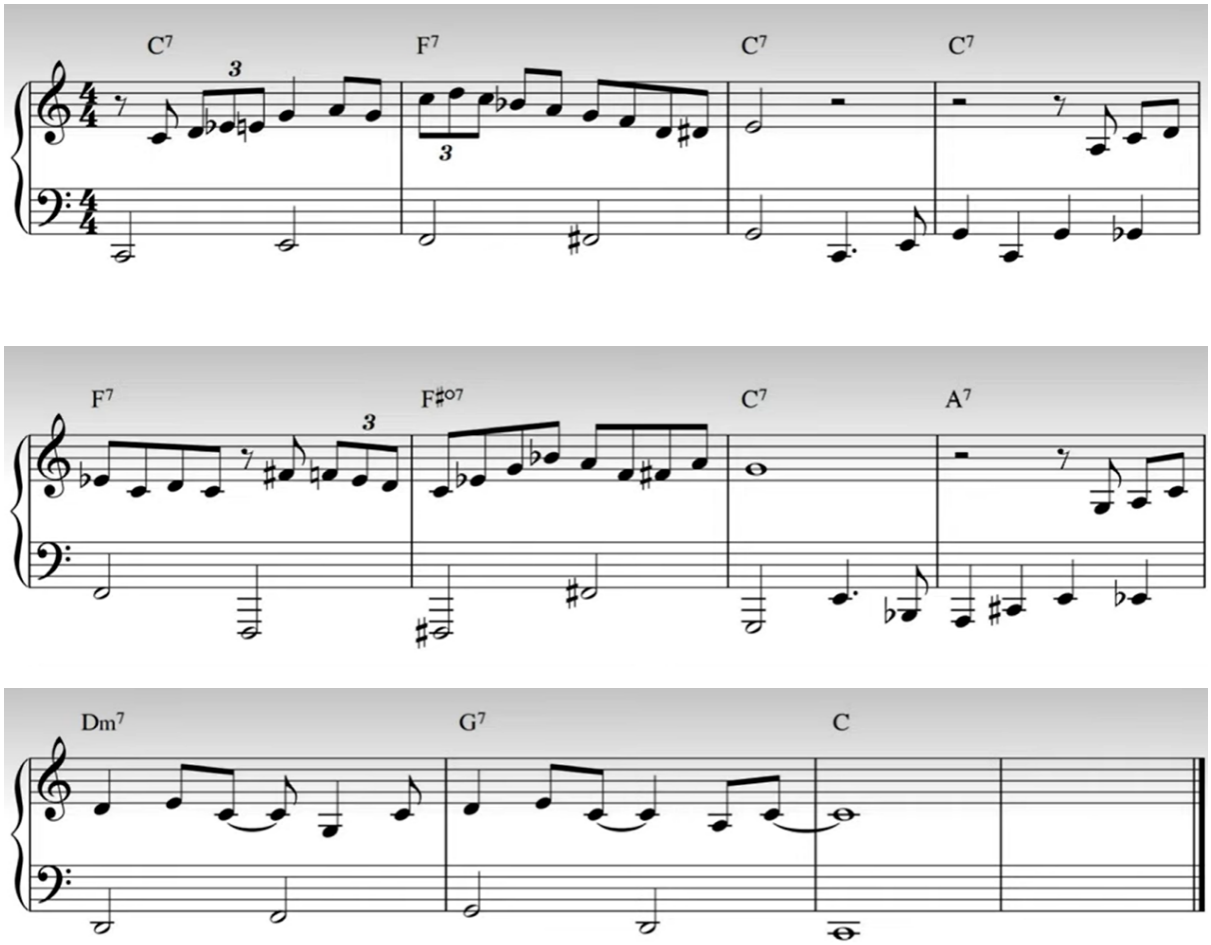

48. etīde brīvā stilā

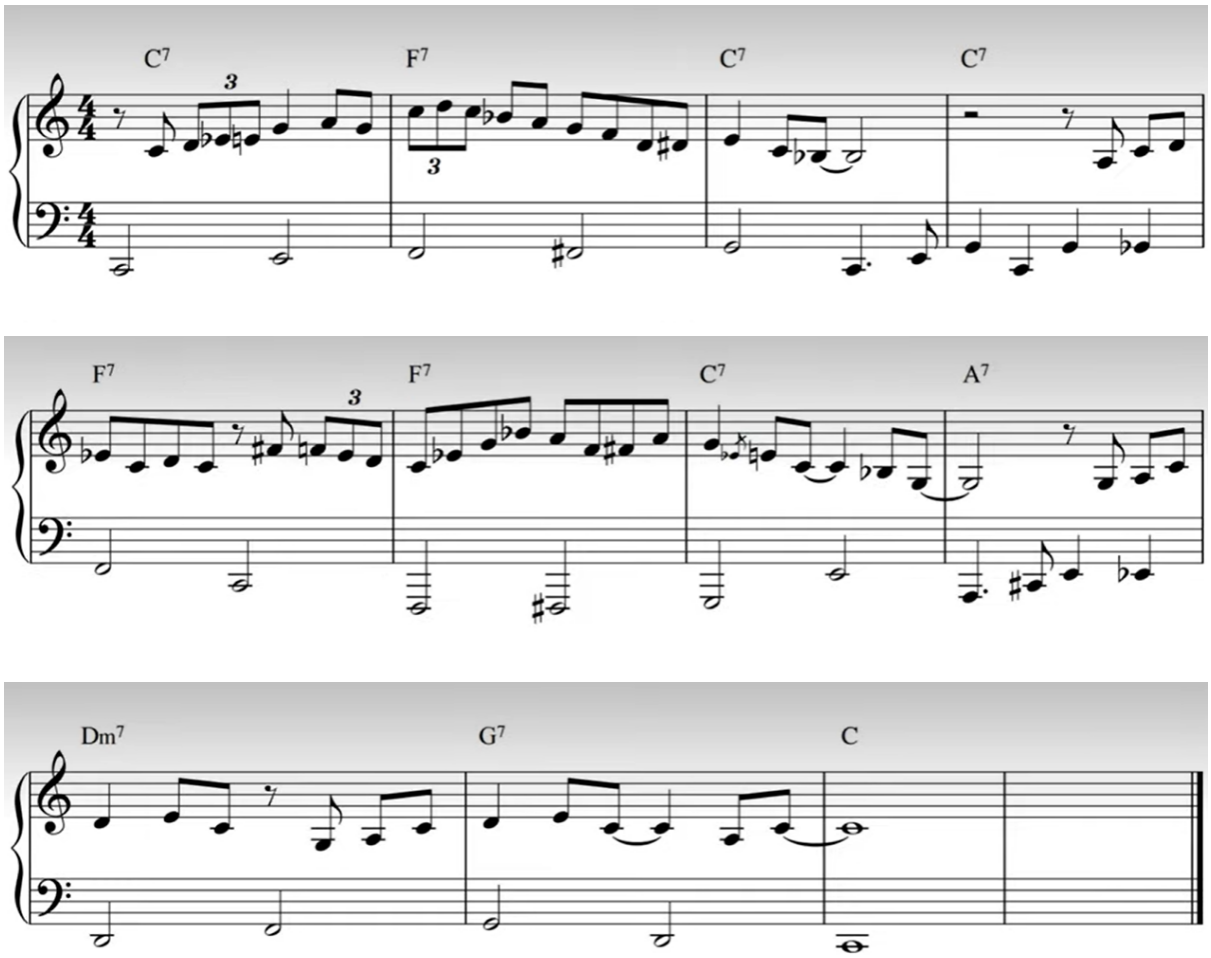

https://www.youtube.com/watch?v=-M7Sf4yszcM&list=PL98UfvOfUeAuw3pgLvj4Xs9vD3VnUJZkl&index=30